code of federal regulations

LSA

List of CFR Sections Affected

August 1990

NEW STYLE

To assist you in locating the most current amendments, we have placed the current month entries in **boldface.** Example: **1413.23 Amended. . . . 12345.** Comments are welcomed.

United States Government Printing Office
SUPERINTENDENT OF DOCUMENTS
Washington, DC 20402

OFFICIAL BUSINESS
Penalty for private use, $300

SECOND CLASS NEWSPAPER

Postage and Fees Paid
U.S. Government Printing Office
(ISSN 0097-5326)

**********5-DIGIT 48106

A FR SERIA300S NOV 90 R
SERIALS PROCESSING
UNIV MICROFILMS INTL
300 N ZEEB RD
ANN ARBOR MI 48106

code of federal regulations

LSA

List of CFR Sections Affected

August 1990

Title 1–16

Changes January 2, 1990
through August 31, 1990

Title 17–27

Changes April 2, 1990
through August 31, 1990

Title 28–41

Changes July 2, 1990
through August 31, 1990

Title 42–50

Changes October 2, 1989
through August 31, 1990

Parallel Table of Authorities and Rules

NATIONAL ARCHIVES AND RECORDS ADMINISTRATION
LITTERA SCRIPTA MANET
1985

LSA—LIST OF CFR SECTIONS AFFECTED

The LSA (List of CFR Sections Affected) is a monthly publication designed to lead users of the Code of Federal Regulations (CFR) to amendatory actions published in the Federal Register (FR). It should be shelved with current CFR volumes. Entries are by CFR title, chapter, part, and section. Proposed rules are listed at the end of appropriate titles.

HOW TO USE THIS FINDING AID

The CFR is revised annually according to the following schedule:

Titles 1-16—as of Jan. 1
17-27—as of April 1
28-41—as of July 1
42-50—as of Oct. 1

To bring these regulations up to date, consult the most recent LSA for any changes, additions, or removals published after the revision date of the volume you are using. Then check the CUMULATIVE LIST OF PARTS AFFECTED appearing in the Reader Aids of the latest Federal Register for less detailed but timely changes published after the final date included in this publication.

Boldface entries are used to distinguish current month amendments from previous entries. Example: **1413.23 Amended.....12345. Boldface** page numbers under a particular title indicate that the page numbers span 2 years.

Cite a page reference from this publication using the volume number (i.e. 55 FR for 1990) and the page number. Example: 24727 cite as 55 FR 24727. For your convenience, the volume number has been included in the Table of Federal Register Issue Pages and Dates.

ISSUES TO BE SAVED

There is no single annual issue of the LSA. Four ANNUAL ISSUES must be saved; the DECEMBER issue is the ANNUAL for Titles 1-16; the MARCH issue is the ANNUAL for Titles 17-27; the JUNE issue is the ANNUAL for Titles 28-41; the SEPTEMBER issue is the ANNUAL for Titles 42-50. ANNUAL ISSUES to be saved are clearly designated on the cover.

PARALLEL TABLE OF AUTHORITIES AND RULES

Following Title 50 is an update to Table I—Parallel Table of Authorities and Rules found in the CFR Index and Finding Aids. This table contains authority citations added to or removed from Table I as a result of documents published in the Federal Register since January 1, 1990.

TABLE OF FEDERAL REGISTER ISSUE PAGES AND DATES

A table is included at the end of this publication which identifies the volume number, the inclusive page numbers, and the corresponding Federal Register issue dates for the period covered.

INDEXES

An INDEX to the daily Federal Register is published monthly and is cumulated for 12 months. A separate volume, the CFR Index and Finding Aids to the entire Code of Federal Regulations, is revised as of January 1 each year.

INQUIRIES AND SUGGESTIONS

LaJuana D. Caldwell and Doris B. Tucker were Chief Editors of the LSA. The LSA was prepared under the direction of Richard L. Claypoole, assisted by Laurice Clark. INQUIRIES, telephone 202-523-5227.

SUGGESTIONS concerning this and other publications of the Office are welcomed. Please send your suggestions to Martha L. Girard, Director, Office of the Federal Register, National Archives and Records Administration, Washington, DC 20408.

(Comprising a complete CFR set)

Title	*Price*	*Revision Date*
1, 2 (2 Reserved)	$11.00	Jan. 1, 1990
3 (1989 Compilation Parts 100 to 102)	11.00	Jan. 1, 1990
4	16.00	Jan. 1, 1990
5 (Parts 1-699)	15.00	Jan. 1, 1990
(Parts 700-1199)	13.00	Jan. 1, 1990
(Parts 1200-End), 6 (6 Reserved)	17.00	Jan. 1, 1990
7 (Parts 0-26)	15.00	Jan. 1, 1990
(Parts 27-45)	12.00	Jan. 1, 1990
(Parts 46-51)	17.00	Jan. 1, 1990
(Part 52)	24.00	Jan. 1, 1990
(Parts 53-209)	19.00	Jan. 1, 1990
(Parts 210-299)	25.00	Jan. 1, 1990
(Parts 300-399)	12.00	Jan. 1, 1990
(Parts 400-699)	20.00	Jan. 1, 1990
(Parts 700-899)	22.00	Jan. 1, 1990
(Parts 900-999)	29.00	Jan. 1, 1990
(Parts 1000-1059)	16.00	Jan. 1, 1990
(Parts 1060-1119)	13.00	Jan. 1, 1990
(Parts 1120-1199)	10.00	Jan. 1, 1990
(Parts 1200-1499)	18.00	Jan. 1, 1990
(Parts 1500-1899)	11.00	Jan. 1, 1990
(Parts 1900-1939)	11.00	Jan. 1, 1990
(Parts 1940-1949)	21.00	Jan. 1, 1990
(Parts 1950-1999)	24.00	Jan. 1, 1990
(Parts 2000-End)	9.50	Jan. 1, 1990
8	14.00	Jan. 1, 1990
9 (Parts 1-199)	20.00	Jan. 1, 1990
(Part 200-End)	18.00	Jan. 1, 1990
10 (Parts 0-50)	21.00	Jan. 1, 1990
(Parts 51-199)	17.00	Jan. 1, 1990
(Parts 200-399)	13.00	*Jan. 1, 1987
(Parts 400-499)	21.00	Jan. 1, 1990
(Part 500-End)	26.00	Jan. 1, 1990
11	11.00	Jan. 1, 1990
12 (Parts 1-199)	12.00	Jan. 1, 1990
(Parts 200-219)	12.00	Jan. 1, 1990
(Parts 220-299)	21.00	Jan. 1, 1990
(Parts 300-499)	19.00	Jan. 1, 1990
(Part 500-599)	17.00	Jan. 1, 1990
(Part 600-End)	17.00	Jan. 1, 1990
13	25.00	Jan. 1, 1990
14 (Parts 1-59)	25.00	Jan. 1, 1990
(Parts 60-139)	24.00	Jan. 1, 1990
(Parts 140-199)	10.00	Jan. 1, 1990
(Parts 200-1199)	21.00	Jan. 1, 1990
(Part 1200-End)	13.00	Jan. 1, 1990
15 (Parts 0-299)	11.00	Jan. 1, 1990
(Parts 300-799)	22.00	Jan. 1, 1990
(Part 800-End)	15.00	Jan. 1, 1990
16 (Parts 0-149)	6.00	Jan. 1, 1990
(Parts 150-999)	14.00	Jan. 1, 1990
(Part 1000-End)	20.00	Jan. 1, 1990
17 (Parts 1-199)	15.00	April 1, 1990
(Parts 200-239)	16.00	April 1, 1990
(Part 240-End)	23.00	April 1, 1990

Footnotes at end of table.

(Comprising a complete CFR set)

Title	*Price*	*Revision Date*
18 (Parts 1-149)	$16.00	April 1, 1990
(Parts 150-279)	16.00	April 1, 1990
(Parts 280-399)	14.00	April 1, 1990
(Part 400-End)	9.50	April 1, 1990
19 (Parts 1-199)	28.00	April 1, 1990
(Part 200-End)	9.50	April 1, 1990
20 (Parts 1-399)	14.00	April 1, 1990
(Parts 400-499)	25.00	April 1, 1990
(Part 500-End)	28.00	April 1, 1990
21 (Parts 1-99)	13.00	April 1, 1990
(Parts 100-169)	15.00	April 1, 1990
(Parts 170-199)	17.00	April 1, 1990
(Parts 200-299)	5.50	April 1, 1990
(Parts 300-499)	29.00	April 1, 1990
(Parts 500-599)	21.00	April 1, 1990
(Parts 600-799)	8.00	April 1, 1990
(Parts 800-1299)	18.00	April 1, 1990
(Part 1300-End)	9.00	April 1, 1990
22 (Parts 1-299)	24.00	April 1, 1990
(Part 300-End)	18.00	April 1, 1990
23	17.00	April 1, 1990
24 (Parts 0-199)	20.00	April 1, 1990
(Parts 200-499)	30.00	April 1, 1990
(Parts 500-699)	13.00	April 1, 1990
(Parts 700-1699)	24.00	April 1, 1990
(Part 1700-End)	13.00	April 1, 1990
25	25.00	April 1, 1990
26 (Part 1 §§ 1.0-1—1.60)	15.00	April 1, 1990
(§§ 1.61—1.169)	28.00	April 1, 1990
(§§ 1.170—1.300)	18.00	April 1, 1990
(§§ 1.301—1.400)	17.00	April 1, 1990
(§§ 1.401—1.500)	29.00	April 1, 1990
(§§ 1.501—1.640)	16.00	**April 1, 1989
(§§ 1.641—1.850)	19.00	April 1, 1990
(§§ 1.851—1.907)	20.00	April 1, 1990
(§§ 1.908—1.1000)	22.00	April 1, 1990
(§§ 1.1001—1.1400)	18.00	April 1, 1990
(§§ 1.1401—End)	24.00	April 1, 1990
(Parts 2-29)	21.00	April 1, 1990
(Parts 30-39)	15.00	April 1, 1990
(Parts 40-49)	13.00	April 1, 1989
(Parts 50-299)	16.00	**April 1, 1989
(Parts 300-499)	17.00	April 1, 1990
(Parts 500-599)	6.00	April 1, 1990
(Part 600-End)	6.50	April 1, 1990
27 (Parts 1-199)	24.00	April 1, 1990
(Part 200-End)	14.00	April 1, 1990
28	27.00	July 1, 1989
29 (Parts 0-99)	17.00	July 1, 1989
(Parts 100-499)	8.00	July 1, 1990
(Parts 500-899)	26.00	July 1, 1989
(Parts 900-1899)	12.00	July 1, 1990
(Parts 1900-1910 §§ 1901.1 to 1910.441)	24.00	July 1, 1989
(Part 1910 §§—1910.1000-End)	13.00	July 1, 1989

Footnotes at end of table.

(Comprising a complete CFR set)

Title	*Price*	*Revision Date*
(Parts 1911-1925)	$9.00	***July 1, 1989
(Part 1926)	11.00	July 1, 1989
(Part 1927-End)	25.00	July 1, 1989
30 (Parts 1-199)	22.00	July 1, 1990
(Parts 200-699)	14.00	July 1, 1990
(Part 700-End)	20.00	July 1, 1989
31 (Parts 0-199)	15.00	July 1, 1990
(Part 200-End)	18.00	July 1, 1989
32 (Parts 1-189)	23.00	July 1, 1989
(Parts 190-399)	28.00	July 1, 1989
(Parts 400-629)	22.00	July 1, 1989
(Parts 630-699)	13.00	***July 1, 1989
(Parts 700-799)	17.00	July 1, 1990
(Parts 800-End)	19.00	July 1, 1990
33 (Parts 1-199)	30.00	July 1, 1989
(Part 200-End)	20.00	July 1, 1989
34 (Parts 1-299)	22.00	†July 1, 1989
(Parts 300-399)	14.00	†July 1, 1990
(Part 400-End)	27.00	†July 1, 1989
35	10.00	July 1, 1990
36 (Parts 1-199)	12.00	July 1, 1989
(Part 200-End)	21.00	July 1, 1989
37	14.00	July 1, 1989
38 (Parts 0-17)	24.00	††July 1, 1989
(Part 18-End)	21.00	††July 1, 1989
39	14.00	July 1, 1989
40 (Parts 1-51)	25.00	July 1, 1989
(Part 52)	25.00	July 1, 1989
(Parts 53-60)	29.00	July 1, 1989
(Parts 61-80)	11.00	July 1, 1989
(Parts 81-85)	11.00	July 1, 1990
(Parts 86-99)	25.00	July 1, 1989
(Parts 100-149)	27.00	July 1, 1989
(Parts 150-189)	21.00	July 1, 1989
(Parts 190-299)	29.00	July 1, 1989
(Parts 300-399)	10.00	July 1, 1989
(Parts 400-424)	23.00	July 1, 1990
(Parts 425-699)	23.00	***July 1, 1989
(Parts 700-789)	15.00	July 1, 1989
(Parts 790-End)	21.00	July 1, 1989
41 (Chapters 1-100)	8.00	July 1, 1989
(Chapter 101)	24.00	July 1, 1990
(Chapters 102-200)	11.00	July 1, 1990
(Chapter 201-End)	13.00	July 1, 1990
42 (Parts 1-60)	16.00	Oct. 1, 1989
(Parts 61-399)	6.50	Oct. 1, 1989
(Parts 400-429)	22.00	Oct. 1, 1989
(Part 430-End)	24.00	Oct. 1, 1989
43 (Parts 1-999)	19.00	Oct. 1, 1989
(Parts 1000-3999)	26.00	Oct. 1, 1989
(Part 4000-End)	12.00	Oct. 1, 1989
44	22.00	Oct. 1, 1989
45 (Parts 1-199)	16.00	Oct. 1, 1989
(Parts 200-499)	12.00	‡‡†Oct. 1, 1989
(Parts 500-1199)	24.00	Oct. 1, 1989

Footnotes at end of table.

(Comprising a complete CFR set)

Title	*Price*	*Revision Date*
(Part 1200–End)	$18.00	Oct. 1, 1989
46 (Parts 1–40)	14.00	Oct. 1, 1989
(Parts 41–69)	15.00	Oct. 1, 1989
(Parts 70–89)	7.50	Oct. 1, 1989
(Parts 90–139)	12.00	Oct. 1, 1989
(Parts 140–155)	13.00	Oct. 1, 1989
(Parts 156–165)	13.00	Oct. 1, 1989
(Parts 166–199)	14.00	Oct. 1, 1989
(Parts 200–499)	20.00	Oct. 1, 1989
(Part 500–End)	11.00	Oct. 1, 1989
47 (Parts 0–19)	18.00	Oct. 1, 1989
(Parts 20–39)	18.00	Oct. 1, 1989
(Parts 40–69)	9.50	Oct. 1, 1989
(Parts 70–79)	18.00	Oct. 1, 1989
(Part 80–End)	20.00	Oct. 1, 1989
48 (Chapter 1, Parts 1–51)	29.00	Oct. 1, 1989
(Chapter 1, Parts 52–99)	18.00	Oct. 1, 1989
(Chapter 2, Parts 201–251)	19.00	Oct. 1, 1989
(Chapter 2, Parts 252–299)	17.00	Oct. 1, 1989
(Chapters 3–6)	19.00	Oct. 1, 1989
(Chapters 7–14)	25.00	Oct. 1, 1989
(Chapter 15–End)	27.00	Oct. 1, 1989
49 (Parts 1–99)	14.00	Oct. 1, 1989
(Parts 100–177)	28.00	Oct. 1, 1989
(Parts 178–199)	22.00	Oct. 1, 1989
(Parts 200–399)	20.00	Oct. 1, 1989
(Parts 400–999)	25.00	Oct. 1, 1989
(Parts 1000–1199)	18.00	Oct. 1, 1989
(Parts 1200–End)	19.00	Oct. 1, 1989
50 (Parts 1–199)	18.00	Oct. 1, 1989
(Parts 200–599)	15.00	Oct. 1, 1989
(Part 600–End)	14.00	Oct. 1, 1989
CFR Index and Findings Aids	30.00	Jan. 1, 1990
Complete 1990 CFR set	620.00	1990
Microfiche CFR edition:		
Complete set (one-time mailing)	115.00	1985
Complete set (one time mailing)	185.00	1986
Complete set (one time mailing)	185.00	1987
Subscription (mailed as issued)	185.00	1988
Subscription (mailed as issued)	188.00	1989
Individual copies	2.00	1990

*No amendments to this volume were promulgated during the period January 1, 1987 through December 31, 1989. The CFR volume issued as of January 1, 1987 should be retained.

**No amendments to this volume were promulgated during the period April 1, 1989 through March 30, 1990. The CFR volume issued as of April 1, 1989 should be retained.

***No amendments to this volume were promulgated during the period July 1, 1989 through June 30, 1990. The CFR volume issue as of July 1, 1989 should be retained.

†Amendments to this volume were promulgated during the period July 1, 1988 through November 1, 1989.

††Amendments to this volume were promulgated during the period July 1, 1988 through September 1, 1989.

†††Amendments to this volume were promulgated during the period October 1, 1988 through October 15, 1989.

(Comprising a complete CFR set)

Order from Superintendent of Documents, U.S. Government Printing Office, Washington, DC 20402-9325. Charge orders (VISA, CHOICE, MasterCard, or GPO Deposit Account) may be telephoned to the GPO order desk at (202) 783-3238 from 8:00 a.m. to 4:00 p.m. eastern time, Monday-Friday (except holidays).

Other Related Publications

Title	*Price*		*Revision Date*
Federal Register	$340.00		daily
Federal Register Document Drafting Handbook	4.75		April 1986
Guide to Record Retention Requirements in the Code of Federal Regulations	12.00		Jan. 1, 1989
1990 Supplement—January 26, 1990 Federal Register, Part II	1.50		Jan. 1, 1990
List of Sections Affected, 1949–1963	Out of print		1966
List of CFR Sections Affected, 1964–1972			
(Titles 1 through 27) Vol. I	Out of print		1980
(Titles 28 through 50) Vol. II	Out of print		1980
List of CFR Sections Affected, 1973–1985			
(Titles 1 through 16) Vol. I	27.00		1990
(Titles 17 through 27) Vol. II	25.00		1990
LSA (List of CFR Sections Affected):			
Yearly subscription	21.00		
Individual copies	1.50		monthly
Federal Register Index:			
Yearly subscription	19.00		
Individual copies	1.50		monthly
CFR Index and Finding Aids	30.00		annual

CHANGES JANUARY 2 THROUGH AUGUST 31, 1990

TITLE 1—GENERAL PROVISIONS

Chapter III—Administrative Conference of the United States

Page
305.89–10 Heading corrected.....1665
305.90–1 Added.....34209
305.90–2 Added.....34211
305.90–3 Added.....34212
305.90–4 Added.....34213

Chapter IV—Miscellaneous Agencies

460 Removed.....27633
461 Removed.....27633

Title 1— *Proposed Rules:*

305.....13279, 13538

TITLE 3—THE PRESIDENT

Proclamations

4941 *See* Proc. 6120.....17744
5104 Terminated by Proc. 6120.....17744
5779 *See* Proc. 6103.....7685
5805 Amended by Proc. 6152.....27441
5887 Revoked by Proc. 6167.....33093
5911 *See* Proc. 6103.....7685
6030 *See* Proc. 6123.....18075
6085 591
6086 593
6087 709
6088 991
6089 1661
6090 2217
6091 4979
6092 4981
6093 5205
6094 5431
6095 5561
6096 5955
6097 5957
6098 5959
6099 6589
6100 6783
6101 6785
6102 7469
6103 7685
6104 8439
6105 8897
6106 9311
6107 9405
6108 9865
6109 10761
6110 10763
6111 12469
6112 13101
6113 13495
6114 13497
6115 13753
6116 15205
6117 17411
6118 17413
6119 17415
6120 17744
6121 17747
6122 18073
6123 18075
See Memorandum of Apr. 26, 1990.....18299
6124 18585
6125 18715
6126 18717
6127 19041
6128 19043
6129 19045
6130 19233
6131 19715
6132 20107
6133 20109
6134 20259
6135 20999
6136 21001
6137 21373
6138 21515
6139 21733
6140 21735
6141 21829
6142 21835
Amended by Proc. 6152.....27441
6143 23419
6144 23885
6145 24547
6146 24549
6147 24551
6148 25070
6149 25815
6150 26197
6151 27171
6152 27441
6153 27447
6154 27449
6155 27799
6156 28367
6157 29179
6158 29553
6159 29555

NOTE: **Boldface entries indicate August changes.**

CHANGES JANUARY 2 THROUGH AUGUST 31, 1990

TITLE 3 Proclamations—Con. Page

6160 29833
6161 29995
6162 30189
6163 31569
6164 32231
6165 32233
6166 32373
6167 33093
6168 33639
6169 33641
6170 33643
6171 34507
6172 34675
6173 35419

Executive Orders

July 2, 1910 Revoked in part by PLO 6766 5011
Feb. 17, 1915 Revoked in part by PLO 6766 5011
Aug. 9, 1916 Revoked in part by PLO 6769 6392
Oct. 28, 1949 Revoked in part by PLO 6781 19629
11830 Amended by EO 12704 6969
12334 Amended by EO 12701 5953
12345 Amended by EO 12709 13097
12356 *See* Order of May 4, 1990 19235
12362 Revoked by EO 12721 31349
12367 6969
12473 *See* EO 12708 11353
12513 Revoked by EO 12707 9707
12543 *See* Notice of Jan. 4, 1990 589
12544 *See* Notice of Jan. 4, 1990 589
12585 Revoked by EO 12721 31349
12635 Revoked by EO 12710 13099
12661 Amended by EO 12716 21831
12670 Superseded by EO 12706 9313
12675 Amended by EO 12712 18095
12686 Amended by EO 12705 8113
12691 Revoked by EO 12717 25295
12692 6969
12699 835
12700 2219
12701 5953
12702 6231
12703 6351
12704 6969
12705 8113
12706 9313

Page

12707 9707
12708 11353
12709 13097
12710 13099
12711 13897
12712 18095
12713 18719
12714 19047
12715 19051
12716 21831
12717 25295
12718 27451
12719 29001
12720 29337
12721 *See* 5 CFR 8.2 (Civil Service Rule 8.2) 31349
12722 *See* EO 12724 31803
12723 *See* EO 12725 31805
12724 *See* EO 12722 33089
12725 *See* EO 12723 33091
12726 33637
12727 35027
12728 35029

Administrative Orders

Memorandums

Mar. 7, 1990 10033
Mar. 14, 1990 11131
Apr. 26, 1990 18299
See Proc. 6123 18075
June 6, 1990 27453
Aug. 8, 1990 32591
Aug. 24, 1990 35291

Notices

Jan. 4, 1990 589

Orders

Feb. 1, 1990 3935
Apr. 18, 1990 15207
May 4, 1990 19235
Aug. 25, 1990 35133

Presidential Determinations

No. 90-5 of Jan. 2, 1990 1663
No. 90-6 of Jan. 3, 1990 595
No. 90-7 of Jan. 17, 1990 4826
No. 90-8 of Jan. 24, 1990 5425
No. 90-9 of Jan. 26, 1990 4827
No. 90-10 of Feb. 20, 1990 8899
No. 90-11 of Feb. 20, 1990 11129
No. 90-12 of Feb. 28, 1990 10597

NOTE: Boldface entries indicate August changes.

CHANGES JANUARY 2 THROUGH AUGUST 31, 1990

Page

No. 90-13 Cancelled by Presidential Determination No. 90-14 14077
No. 90-14 of Mar. 14, 1990 14077
No. 90-15 of Mar. 28, 1990 17417
No. 90-16 of Mar. 31, 1990 14079
No. 90-17 of Apr. 25, 1990 18587
No. 90-18 of Apr. 25, 1990 18589
No. 90-19 of Apr. 26, 1990 27627
No. 90-20 of May 19, 1990 21833
No. 90-21 of May 24, 1990 23183
No. 90-23 of June 21, 1990 27629
No. 90-24 of June 21, 1990 27631
No. 90-27 of June 22, 1990 25945
No. 90-28 of July 3, 1990 27797
No. 90-29 of Aug. 14, 1990 34205
No. 90-30 of Aug. 15, 1990 35421
No. 90-31 of Aug. 17, 1990 35423
No. 90-32 of Aug. 17, 1990 34207
No. 90-34 of Aug. 23, 1990 34889

TITLE 4—ACCOUNTS

Chapter I—General Accounting Office

25 Added 2359

Title 4—*Proposed Rules:*

21 12834

TITLE 5—ADMINISTRATIVE PERSONNEL

Chapter I—Office of Personnel Management

8.2 (See EO 12721) 31349
213.3203 (l) removed 26419
302 Revised 9407
307.101 (b) and (c) redesignated as (d) and (e); (a) and new (e) revised; new (b) and (c) added; interim 13500
307.102 (b) and (c) redesignated as (c) and (d); (a) and new (d) revised; new (b) added; interim 13500
307.103 Revised; interim 13500
315 Authority citation revised 12327
Authority citation revised 29339
315.711 Added; interim 12327
315.806 (d) revised 29339

Page

316.402 (b) introductory text revised; interim 13500
430.204 (j)(3) revised 25949
(i)(3) corrected 27933
(i)(3) correction removed 31689
(j)(3) corrected 27760
(j)(3) correctly designated 31689
430.405 Regulation at 54 FR 49075 confirmed; (i) introductory text and (3) revised 25949
432.101 Regulation at 54 FR 49076 confirmed 25949
432.102 Regulation at 54 FR 49076 confirmed 25949
432.103 Regulation at 54 FR 49076 confirmed; (e) revised 25950
432.104 Regulation at 54 FR 49076 confirmed; revised 25950
432.105 Regulation at 54 FR 49076 confirmed; revised 25950
432.106 Regulation at 54 FR 49077 confirmed 25949
432.107 Regulation at 54 FR 49077 confirmed 25949
432.108 Regulation at 54 FR 49076 confirmed 25949
432.109 Regulation at 54 FR 49076 confirmed; revised 25950
531 Authority citation revised 14829
531.202 (f) revised 14829
531.203 (c) introductory text, (2) introductory text, and (d) revised 14829
534.401—534.404 (Subpart D) Heading revised 1353
534.403 (a) revised 1353
540.102 Regulation at 54 FR 49077 confirmed 25949
540.107 Regulation at 54 FR 49078 confirmed 25949
550.701—550.713 (Subpart G) Revised 6593
550.901—550.907 (Subpart I) Appendix A Regulation at 54 FR 25224 confirmed 1354
581 Authority citation revised 1355
581.101 Revised 1355
581.102 (d), (e), (f)(1)(iii), and (g) revised; (f)(1)(iv) added 1355
581.103 (a) introductory text republished; (a)(23) intro-

NOTE: **Boldface entries indicate August changes.**

CHANGES JANUARY 2 THROUGH AUGUST 31, 1990

TITLE 5 Chapter I—Con. Page

ductory text and (iv), and (c) revised..... 1356
581.104 (b), (c) and (f) revised..... 1356
581.105 Introductory text and (a), (b)(3) and (4), and (e) revised; (b) introductory text republished; (b)(5) added..... 1356
581.201 (b) introductory text revised..... 1356
581.202 (c) revised..... 1356
581.203 (a)(3) revised..... 1357
581.305 (a) introductory text republished; (a)(6) and (b) through (f) redesignated as (b) through (g); (a)(4) and (5), new (b), (c) revised; (h) added..... 1357
581.306 (c) revised..... 1357
581.307 Added..... 1357
581 Appendix A revised..... 1357
Amended..... 10223
591.201—591.211 (Subpart B) Sections revised..... 1373
630.202 (b) revised..... 6595
630.502 (b), (c), and (d)(1) revised..... 6595
752.401 (c)(6) removed..... 26419
831.105 (j) added; interim..... 9099
831.601 Revised; interim..... 9099
831.605 Heading, (c) introductory text, (d) introductory text, (f)(1) introductory text and (2) revised; interim..... 9100
831.606 (c)(5) and (k)(3) added; (h)(1) and (3) revised; interim..... 9100
831.607 (d) added; interim..... 9100
831.608 (b) revised; interim..... 9100
831.612 (b)(2), (3), (4), and (d) revised; (b)(5) and (e) added; interim..... 9100
831.613 Revised; interim..... 9101
831.615 Revised; interim..... 9102
831.616 Revised; interim..... 9102
831.619 (b) revised; interim..... 9102
831.620 (b) through (e) redesignated as (c) through (f); (a) revised; new (b) added; interim..... 9102
831.621 (g), (h), and (i) added; interim..... 9102
831.622 (a)(1)(i), (iv), (v), (2)(iii), and (iv) revised; (e) added interim..... 9103
831.628 (b)(5) added; interim..... 9103

Page

831.630 Added; interim..... 9103
831.1701—831.1718 (Subpart Q) Appendix A revised; interim..... 9103
Appendix B revised; interim..... 9105
831.1703 Revised; interim..... 9103
831.2007 (b) redesignated as (b)(1); (b)(2) and (e) added; (d)(2) revised; interim..... 9106
(b)(2) revised; interim..... 29340
831.2009 (e), (f), and (g) added; interim..... 9106
831.2208 Redesignated as 831.2209; new 831.2208 added..... 4597
831.2209 Redesignated from 831.2208..... 4597
831 Appendix A revised; interim..... 9103
Appendix B revised; interim..... 9105
841 Authority citation added; subpart authority citations removed..... 14229
841.102 (a)(7) revised..... 14229
841.204 Added; interim..... 994
841.701—841.708 (Subpart G) Added..... 14229
842.708 Added..... 4598
844 Revised..... 6598
870.103 Amended; interim..... 994
870.401 (g)(1) amended; interim..... 994
870.501 (b), (c), (d), and (e) redesignated as (c), (d), (e), and (f); new (b) added; interim..... 994
870.601 (d) removed; (e), (f), and (g) redesignated as (d), (e), and (f); (a)(4) amended; interim..... 995
870.604 Added; interim..... 995
871.606 Added; interim..... 995
872.606 Added; interim..... 995
873.606 Added; interim..... 995
890 Authority citation revised..... 10395, 22891
890.101 Amended; interim..... 995
(a) amended..... 22891
Regulation at 53 FR 45070 confirmed..... 13502
Regulation at 54 FR 52336 confirmed; amended..... 22891
890.103 Regulation at 54 FR 52336 confirmed..... 22891

NOTE: **Boldface entries indicate August changes.**

CHANGES JANUARY 2 THROUGH AUGUST 31, 1990

Page
890.104 Regulation at 54 FR 52336 confirmed..... 22891
890.201 (a) introductory text and (b) introductory text revised; (a)(11) and (c) added.....9108
Regulation at 54 FR 52336 confirmed.....22891
890.202 Introductory text and (a) through (f) redesignated as (a) introductory text and (1) through (6); new (b) through (d) added.....9108
Regulation at 54 FR 52337 confirmed.....22891
890.203 Regulation at 54 FR 52337 confirmed..... 22891
890.204 Revised..... 9109
890.301 (bb) added; interim.....995
(cc) correctly designated; interim..... 5563
(b) revised..... 1781
(k) revised; interim..... 3564
Regulation at 53 FR 45070 confirmed; (g)(2) revised..... 13502
Regulation at 54 FR 52337 confirmed.....22891
890.302 Regulation at 53 FR 45070 confirmed..... 13502
Regulation at 54 FR 52338 confirmed.....22891
890.303 (c) revised.....1782
Regulation at 53 FR 45070 confirmed; (g) revised..... 13502
Regulation at 54 FR 52338 confirmed.....22891
890.304 (a)(2), (3), (4), and (5) redesignated as (a)(3), (4), (5), and (6); new (a)(2) added; interim.....996
(b)(1) revised; (b)(3) added; interim..... 3564
Regulation at 54 FR 52338 confirmed.....22891
890.306 (h) redesignated as (i); new (h) added; interim..... 996
890.401 Regulation at 54 FR 52339 confirmed..... 22891
890.503 Regulation at 54 FR 52339 confirmed..... 22891
890.504 Regulation at 54 FR 52339 confirmed..... 22891
890.901—890.902 (Subpart I) Removed..... 10395
890.1101—890.1113 (Subpart K) Regulation at 54 FR 52339 confirmed.....22891

Page
890.1108 Revised..... 22891
890.1111 (c)(1) amended..... 22891
890.1113 (b) amended..... 22891
900.701—900.710 (Subpart G) authority citation revised..... 29999
900.705 (f) revised..... 29999

Chapter II—Merit Systems Protection Board

1200 Revised..... 21171
1201.26 (c) corrected.....548
1201 Appendix I corrected..... 548
Appendix II corrected.....548
Appendix II amended..... 29557
1209 Revised..... 28592

Chapter III—Office of Management and Budget

1301 Removed.....28745
1312 Authority citation revised.....28745
1312.1 Amended..... 28745
1312.5 (a), (b), and (c) revised.....28745
1312.32 Revised..... 28745

Chapter VI—Federal Retirement Thrift Investment Board

1601 Added; interim..... 11881
1630 Revised..... 18852
1655 Added.....979

Chapter XIV—Federal Labor Relations Authority, General Counsel of the Federal Labor Relations Authority, and Federal Service Impasses Panel

2429 Authority citation revised.....2509
2429.18 Added.....2509

Chapter XVI—Office of Government Ethics

2634 Authority citation revised.....14407
2634.303 (h) added; interim.....14407
2634.1001-2634.1004 (Subpart J) Added; interim..... 14408
2637.101 (a) amended..... 27179
(a) corrected..... 27933
2637.214 Revised..... 4309

NOTE: **Boldface entries indicate August changes.**

CHANGES JANUARY 2 THROUGH AUGUST 31, 1990

TITLE 5 Chapter XVI—Con. Page

Introductory text republished; amended....24856
2637.215 Revised....4309
Introductory text republished; amended....24856
2637.216 Revised....4310
Introductory text republished; amended....24856
Corrected....27330
2638 Authority citation revised....21846
2638.304 (a) revised....27180
2638.307 (b) revised....27180
2638.310 (b) revised....27180
2638.401—2638.404 (Subpart D) Added; interim....1666
Regulation at 55 FR 1666 confirmed; heading revised....21846
2638.501—2638.506 (Subpart E) Added; interim....1667
Regulation at 55 FR 1667 confirmed; heading revised....21846
2638.501 (d) added....21846
2638.505 (b) introductory text revised; (c) and (e)(2) amended; (g)(1) through (3) redesignated as (g)(2) through (4); new (g)(1) added....21846
2638.601—2638.603 (Subpart F) Added; interim....1670
Regulation at 55 FR 1670 confirmed; heading revised....21846
2638.603 (b) and (c)(1) revised....21847

Title 5—*Proposed Rules:*

213....21552
305....21552
315....2383
316....21552
317....21552, 28632
351....21552
359....28632
532....6878
550....23088, 31190
831....6646, 11933, 21552
842....21552, 28632
870....21552
890....21552
2502....29219

NOTE: Boldface entries indicate August changes.

TITLE 7—AGRICULTURE

Subtitle A—Office of the Secretary of Agriculture

Page

1.132 (j) and (k) added....30673
1.143 (d) amended....30673
1.147 (b) revised; (c), (d), and (e) redesignated as (f), (g), and (h); new (c), (d), and (e) added....30674
1.148 (d)(2) amended....30674
1.149 (a) amended; (b) revised....30674
1e Added; eff. 1-2-90....117
1e.20 Amended (OMB number)....14232
1e.30 Amended (OMB number)....14232
2.27 (i) added....31033
2.30 (h) added....28369
2.69a Added....18097
2.106 (a) introductory text revised; (a)(49) added....28369
3.2 (b) revised....18591
3.5 Amended....18591
3.10 Amended....18591
13 Removed....18591

Chapter I—Agricultural Marketing Service (Standards, Inspections, Marketing Practices), Department of Agriculture

27.80 Introductory text, (a), (b), and (d) through (h) revised....20440
27.81 Revised....20440
28.116 (a), (b), and (c) revised....20440
28.117 Revised....20441
28.120 Revised....20441
28.122 Revised....20441
28.148 Revised....20441
28.149 Revised....20441
28.184 Revised....20441
28.910 (b) revised....20441
28.956 Amended....20441
29.74 (a) amended....21738
29.500 (a) revised....23699
51 Technical correction....24026
51.1485—51.1510 (Subpart) Revised....22769
51.1489 Table II corrected....23836
51.2555—51.2561 (Subpart) Added....28747

CHANGES JANUARY 2 THROUGH AUGUST 31, 1990

Page
51.2557 (a) Table 1 corrected.....29938
51.2559 (a)(3) and (4) corrected.....30796
51.3829 Added.....22774
51.3832 Removed.....22774
51.3834 Removed.....22774
51.3835 (a), (b), and (c) revised.....22774
51.3836 (a) revised.....22774
51.3837 Revised.....22774
51.3841 Existing text designated as (a); (b) added.....22774
51.3844 Existing text designated as (a); (b) added.....22774
52.1711—52.1723 (Subpart) Revised.....3031
52.1713 (b), (l)(1), (s, and (1) correced.....5541
52.1715 Table corrected.....5541
52.1717 (a) corrected.....5541, 19001
52.1719 (c) tables corrected.....5541
52.1721 Tables corrected.....5541
52.5161—52.5171 (Subpart) Revised.....9413
52.5168 (a), (b), and (c) amended.....12805
52.5170 Table I and IV corrected.....12990
54.27 (a) and (b) amended.....20443
55.25 (b) revised (OMB numbers).....23421
55.510 (b) and (c) revised.....13252
55.560 (a)(3) revised.....13252
56.46 (b) and (c) revised.....13252
56.47 Revised.....13252
56.52 (a)(4) revised.....13252
56.54 (a)(2) revised.....13252
58.43 Revised.....2361
58.45 Revised.....2361
59.126 Revised.....13252
59.128 (a) revised.....13253
59.370 (b) revised.....13253
70.71 (b) and (c) revised.....13253
70.72 Revised.....13253
70.76 (a)(2) revised.....13253
70.77 (a)(4) and (5) revised.....13253
81 Regulation at 54 FR 31320 confirmed.....5563

Chapter II—Food and Nutrition Service, Department of Agriculture

210.10 (d)(1) introductory text and (i) through (iii) removed; new (d)(1) added.....18858
Page
215 Authority citation amended.....1377
215.2 (d) and (e) amended.....1377
225.2 Amended.....13466
225.3 (b) amended.....13466
225.4 (d)(2) and (3) revised.....13466
225.6 (a)(3) and (c)(2)(iv) through (viii) redesignated as (a)(4) and (c)(2)(vi) through (x); (a)(2), (b)(6), and (e)(1) revised; new (a)(3), (5), (b)(5)(vi) and new (c)(2)(iv) and (v) added; (b)(1), (5)(iv) and (v), (c)(2)(ii), new (c)(2)(x), (d)(1)(i), (g)(1) and (3), and (h)(7) amended.....13467
225.7 (a), (d)(1)(iii) amended; (d)(1)(iv) added; (d)(2) revised.....13468
225.8 (e) added.....13469
225.9 (d)(6) introductory text, (7) introductory text and (9) revised; (d)(10) redesignated as (d)(11); new (d)(10) added.....13469
225.11 (c)(3) amended.....13469
225.14 (b)(3), (4), (c)(3), (6), (d)(1) and (4) amended; (b)(5), (d)(5), (6), and (7) added.....13469
225.15 (a)(2) revised; (g)(3) and (5)(x)(ii) amended.....13470
225.16 (f)(2) amended.....1377
(b)(2), (3), (e), and (f) redesignated as (b)(4), (5), (f), and (g); new (b)(2), (3), and (e) added; new (b)(4) revised; (d)(1), (2), and (3) amended.....13470
225.18 (e) and (g) amended; (i) added.....13471
225.19 (a), (b), (c), and (g) amended.....13471
226 Heading revised.....1377
226.1 Amended.....1377
226.2 Amended.....1377
226.6 (d)(1)(i), (v), (2) heading, (i) introductory text, (I), (3), and (e)(1) amended.....1377
226.7 (d) amended.....1378
226.8 (b) amended.....1378
226.9 (c) introductory text amended.....1378
226.10 (c) and (e) amended.....1378

NOTE: **Boldface entries indicate August changes.**

CHANGES JANUARY 2 THROUGH AUGUST 31, 1990

TITLE 7 Chapter II—Con.

Page
226.15 (i) amended....1378
226.17 (b)(1)(ii) amended....1378
226.18 (a)(2) amended....1378
226.19 (b)(1)(ii) amended....1378
226.19a (b)(6) amended....1378
226.23 (e)(1)(i), (ii)(F), and (h)(2)(iv)(C) amended....1378
235 Authority citation amended....1378
235.1 Amended....1378
235.2 (i) amended....1378
235.4 (b) introductory text, (1) introductory text, (4), and (c) amended....1378
235.5 (b)(1) and (2) amended....1378
235.6 (c) amended....1378
235.7 (c) amended....1378
235.11 (a), (b)(1) and (3) amended....1378
245.2 (a-3) revised; (a-4) amended; interim....19239
245.6 (a) introductory text, (1), and (b) introductory text amended; interim....19240
245.6a (a)(2) revised; interim....19240
246 Authority citation revised....3386
246.2 Amended; interim....9717
246.4 (a)(14)(x) added; interim....9717
246.7 (c)(1) introductory text and (2)(iii) amended; (c)(2)(iv) through (vii) redesignated as (c)(2)(v), (vi), (viii), and (ix); new (c)(2)(iv) and (vii) added; new (c)(2)(vi) revised....3387
246.16 (l) through (q) added; interim....9717
(m)(2)(i)(A), (C), (ii), (o)(2), and (i) corrected....11109
246.29 Removed; interim....9719
272 Technical correction....8288
272.1 (g)(112) added....1672
(g)(113) added....6238
(g)(114) added....33277
272.2 (a)(2) amended; (d)(1)(x) added....6238
272.4 (g) and (h) added....6238
272.5 (b)(1)(iv) added....6239
272.12 Added....6239
273 Technical correction....8288
273.1 (d)(1) and (2) amended....33277
273.7 (c)(2), (d)(1)(i)(F), (f)(1) introductory text, (g)(1), (2) introductory text, (h) introductory text, (k)(1) introductory text, (2), (n)(1)(vi), (o)(2), (3), (5) introductory text and (ii) amended; (g)(2), (o)(6), (7) revised....33278
273.9 (b)(2)(ii) amended....6240
273.11 (c)(2)(ii) CFR corrected....31571
(c) introductory text, (1) introductory text and (ii) amended....33279
273.13 (d)(3) revised; (d)(4)(iii) amended; (g)(3) redesignated as (g)(4); new (g)(3) and (k)(5) added....6240
274 Technical correction....8288
275.3 (c)(4)(i)(D) and (ii)(C) added....1672
275.15 (g) added....6240
276 Technical correction....8288
277.18 Revised....4355
277 Appendix A amended....4361
278.6 Regulation at 54 FR 18645 confirmed; (i) introductory text and (2)(i) amended....31812
278.9 (h) added....31813

Chapter III—Animal and Plant Health Inspection Service, Department of Agriculture

300.1 (a) revised....5436
(a) revised....25953
301.38-3 (c)(1) amended....29558
301.45 Regulation at 54 FR 31007 confirmed....712
301.45-2a Regulation at 54 FR 31007 confirmed; amended....712
Technical correction....6726
301.52-2a Amended; interim....28596
301.64 (a) amended; interim....27181
301.64-3 (c) amended; interim....27181
301.78-3 (c) amended; interim....714, 3039, 6354, 9720, 22320, 22322
(c) revised; interim....19242
301.78-3 (c) amended; interim....32236
(c) revised; interim....32237

NOTE: **Boldface entries indicate August changes.**

CHANGES JANUARY 2 THROUGH AUGUST 31, 1990

Page
301.78–10 (c) and (d) redesignated as (d) and (e); new (c) added; interim.....6355
301.81–2a Amended; interim..... 28597
301.93–3 (c) amended; interim.....32240, 32241
318.58–2 (b)(1) amended..... 5436
319.56–2h Added.....25953
352.30 (a)(1) introductory text, (b)(3)(iii), (4)(i), (c)(1) introductory text, (3) heading, (i), (ii), and (e) amended..... 23066
354 Technical correction..... 7289
354.1 (a)(1) introductory text and (iii) amended..... 3198
354.2 Amended..... 2222
Table amended.....3565, 15213
Table amended.....25298

Chapter IV—Federal Crop Insurance Corporation, Department of Agriculture

400.41 Revised..... 18097
Correctly revised.....27182
400.301—400.309 (Subpart O) Added..... 32595
400.351—400.352 (Subpart P) Added..... 23069
401 Sales closing date extended.....5436
401.8 (e) added; interim..... 6972
401.118 Amended..... 1785
401.133 Added.....25955
401.138 Added.....21739
401.139 Added.....1783
401.146 Added.....4395
405.7 (d) amended..... 35555
456.7 Amended..... 1786

Chapter VII—Agricultural Stabilization and Conservation Service (Agricultural Adjustment), Department of Agriculture

704.7 Regulations at 52 FR 27537, 53 FR 734 and 54 FR 803 confirmed..... 19244
704.21 Regulation at 52 FR 27537 confirmed..... 19244
704.22 Regulation at 52 FR 27537 confirmed..... 19244
719 Authority citation revised.....1570
719.2 (t) revised; interim.....1570
719.3 (d)(3) revised; interim..... 1570
793 Authority citation revised..... 1570
793.2 Amended; interim..... 1570

Chapter VIII—Federal Grain Inspection Service, Department of Agriculture

800.0 (b)(55) revised..... 24041
800.86 Revised..... 24042
800.125 (a) revised.....24048
800.129 (a)(1) revised.....24048
800.135 (a) revised.....24048
800.139 (b) revised..... 24048
801.7 Revised..... 839

Chapter IX—Agricultural Marketing Service (Marketing Agreements and Orders; Fruits, Vegetables, Nuts), Department of Agriculture

905 Budget of expenses..... 21533
905.306 Regulation at 54 FR 46957 and 46958 confirmed...2223, 2224
(a) Table I amended.....1788
(a) Table I and (b) Table II amended.....2603, 3567, 8443
905.400 Regulation at 54 FR 46957 confirmed..... 2223
907 Budget of expenses..... 723, 839, 841, 967, 2362
Marketing percentages..... 1, 724, 726, 839, 1171, 1788, 2604, 3567, 3937, 4598, 4983, 5564, 6355, 7687, 8903, 9867, 10767
907.114 Revised..... 26633
908 Budget of expenses..... 841
908.114 Revised..... 26633
910 Limitation of handling..... 3, 728, 1173, 1790, 2803, 3570, 4601, 5567–5568, 6358, 7471, 8903, 9867, 10768, 11887, 12805, 13899, 14961, 17749, 18858, 19717, 20587, 21740, 22774, 23539, 24213, 25817, 27182, 28013, 28877, 29835, 30897
Limitation of handling...31813, 32896, 33873, 34893
911 Budget of expenses..... 14232
Referenda order.....21172
911.329 (a)(2)(i) revised..... 28016
915 Budget of expenses..... 14232
Referenda order.....21172
Budget of expenses.....35135

NOTE: Boldface entries indicate August changes.

CHANGES JANUARY 2 THROUGH AUGUST 31, 1990

TITLE 7 Chapter IX—Con. Page

915.332 (a)(2) Table I revised; interim....21003
Regulation at 55 FR 21003 confirmed....29838
(a)(2) Table I amended....29839
916 Budget of expenses....27801
916.350 (a)(3)(iv) and Table I added....24221
916.356 (a)(1)(i) Table I and (vi) amended....24221
(a)(2) introductory text, and (3) introductory text revised; (a)(4) introductory text and (5) introductory text amended....24222
917 Marketing percentages....24215
917 Budget of expenses....27801
Budget of expenses....35293
917.442 (a)(3)(iv) and Table I added....24222
917.454 (a)(4)(ii) Table I revised....24222
(a)(5) amended....24223
917.459 (a)(1)(vi), (4) introductory text, (5) introductory text and Table I amended....24223
917.460 (a)(1)(v) amended....24223
(a) Table I and (b) Table II amended....24224
917.461 (a) introductory text republished; (a)(1) through (4), (6), and (b)(3) revised; (a)(7), (8), and (b)(6) added....25958
918 Budget of expenses....28748
918.26 Amended....1381
918.30 (a) amended....1381
918.40 Amended....1381
918.61a Added....1381
918.63 Amended....1381
918.64 Existing text designated as (a); (b) added....1381
918.71 Undesignated center heading added....1381
918.72 Added....1381
918.76 Added....1381
918.77 Added....1382
918.81 (d) redesignated as (e); new (d) added....1381
(d) corrected....7289
918.112 Undesignated center heading revised....34217
918.116 Added....34217
919 Budget of expenses....31571
920.302 (a)(4)(ii) amended; interim....5570
Regulation at 55 FR 5570 confirmed....19719
921.229 Added; eff. to 3-31-91....26421
922.229 Added; eff. to 3-31-91....26421
923.230 Added; eff. to 3-31-91....26421
924.230 Added; eff. to 3-31-91....26421
925 Budget of expenses....9417
926 Budget of expenses....25959
927 Budget of expenses....18097
Budget of expenses....33875
928 Budget of expenses....27184
929.153 (a) revised....28750
931 Budget of expenses....31573
932 Budget of expenses....4397
933 Budget of expenses....33879
945 Budget of expenses....31574
946 Budget of expenses....12806
946.336 (a)(2)(ii) and (iii) revised....28752
947 Budget of expenses....28143
948 Budget of expenses....23069
Budget of expenses....33876
948.150 (a) revised....8444
949 Removed....21375
953 Budget of expenses....22775
955 Revised....717
958 Budget of expenses....25071
958.328 Introductory text, (c), and (f) introductory text revised; (d) through (h) redesignated as (e) through (i); new (d) added; interim....31036
959 Budget of expenses....12807
959.110 Revised....25961
959.111 Revised....25962
959.322 (c)(4), (5), and (6) redesignated as (c)(6), (7), and (8); new (c)(4) and (5) added....7690
966.323 Regulation at 54 FR 51296 confirmed....7880
967 Budget of expenses....2362
Budget of expenses....33877
979 Budget of expenses....723
979.112 Added....19720
979.304 (e)(4) redesignated as (e)(5); new (e)(4) added; (f) introductory text revised....19721
981 Limitation of handling....30900
981.441 (c)(3)(i) and (6)(v) revised....130
(c)(3)(iv) revised....30194
982 Budget of expenses....23185
982.239 Added; interim....726

NOTE: Boldface entries indicate August changes.

CHANGES JANUARY 2 THROUGH AUGUST 31, 1990

Page

Regulation at 54 FR 726 confirmed....8905
985 Marketing percentages; interim....4983, 8907, 21006
Budget of expenses....18859
Regulation at 55 FR 4983 confirmed....14411
985.210 Regulation at 55 FR 8905 and 21006 confirmed....30196
987 Budget of expenses....35136
989 Marketing percentages; interim....12808
989.110 (b) revised....32598
989.157 Added....28019
989.158 (c)(7)(i) added....2226
989.173 (c)(3) redesignated as (c)(4); (b)(7) and new (c)(3) added....28019
989.242 Regulation at 55 FR 12808 confirmed....24072
993 Budget of expenses....33878
993.128 (a) revised; interim....5571
Regulation at 55 FR 5571 confirmed....19618
998 Budget of expenses....22776
998.100 Heading revised; (i) amended....30902
(d) redesignated as (d)(1); (d)(2) added....34511
998.200 Heading and (i) heading revised; (g)(3)(i), (h)(1), (2), and (4) amended; (i) redesignated as (i)(1); (i)(2) added....30902
(c)(3) revised; (c)(4) added....34512
998.300 Heading, (i), and (t) revised; (s)(1) introductory text and (iii) amended....30902
(e), (h), (j), (m)(1), and (3) amended; (m)(2), (r) and (x) revised....34512

Chapter X—Agricultural Marketing Service (Marketing Agreements and Orders; Milk), Department of Agriculture

1002.22 (m)(2) amended....3199
1002.30 Introductory text revised....3199
1002.50a Introductory text revised....3199
Corrected....5716
1002.80 (a) through (f) redesignated as (b) through (g); new (a) added; new (b) introductory text and new (c) revised....3200
1002.85 Amended....3200
1002.86 (a) and (b) amended....3200
1002.89 (f)(1) amended....3200
1005 Added....31352
1006.50 (b) introductory text revised....25963
1006.52 (a) amended....17589
1006.53 Revised....25963
1007.32 (a) temporarily suspended....34218
1007.50 (b) introductory text revised....25963
1007.53 Revised....25963
1007.61 (a) in part and (b) temporarily suspended....34218
1011.50 (b) introductory text revised....25963
1011.53 Revised....25963
1012.15 Amended....18099
1012.50 (b) introductory text revised....25963
1012.52 (a) amended....17589
1012.53 Revised....25963
1013.50 (b) introductory text revised....25963
1013.52 (a) amended....17589
1013.53 Revised....25964
1030.50 (b) introductory text revised....25964
1030.53 Revised....25964
1032.7 (b) temporarily suspended in part....2227
1032.13 (d)(2) temporarily suspended in part....12810
1032.50 (b) introductory text revised....25964
1032.53 Revised....25964
1033.27 (k)(1) and (3) revised....25964
1033.51 (b) introductory text revised....25964
1036.7 (b) and (d) amended....35139
1036.50 (b) introductory text revised....25964
1036.53 Revised....25964
1040.50 (b) introductory text revised....25964
1040.53 Revised....25965
1046.50 (b) introductory text revised....25965
1046.53 Revised....25965

NOTE: Boldface entries indicate August changes.

CHANGES JANUARY 2 THROUGH AUGUST 31, 1990

TITLE 7 Chapter X—Con. Page

1049.50 (b) introductory text revised..... 25965
1049.53 Revised..... 25965
1050.50 (b) introductory text revised..... 25965
1050.53 Revised..... 25965
1064.50 (b) introductory text revised..... 25965
1064.53 Revised..... 25965
1065.50 (b) introductory text revised..... 25965
1065.53 Revised..... 25966
1068.7 (a)(1) and (b) revised; (d)(1) and (2) removed; (d)(4) introductory text, (i), (iv), and (5)(ii)(B) revised; (d)(7) redesignated as (8); new (d)(7) added..... 26635
1068.13 (d)(2) revised; (d)(4) and (5) redesignated as (d)(5) and (6); new (d)(4) added..... 26636
1068.50 (b) introductory text revised..... 25966
1068.53 Revised..... 25966
1068.85 Introductory text amended..... 26636
1076.50 (b) introductory text revised..... 25966
1076.53 Revised..... 25966
1079.50 (b) introductory text revised..... 25966
1079.53 Revised..... 25966
1093.50 (b) introductory text revised..... 25966
1093.53 Revised..... 25966
1094.50 (b) introductory text revised..... 25966
1094.53 Revised..... 25966
1096.50 (b) introductory text revised..... 25967
1096.53 Revised..... 25967
1097.50 (b) introductory text revised..... 25967
1097.53 Revised..... 25967
1098.50 (b) introductory text revised..... 25967
1098.53 Revised..... 25967
1099.50 (b) introductory text revised..... 25967
1099.53 Revised..... 25967
1106.6 Suspended in part..... 11000
1106.7 (b)(1) suspended in part..... 11000
1106.12 (b)(5) removed..... 11000

NOTE: Boldface entries indicate August changes.

Page

1106.13 (d)(1) suspended..... 11000
1106.50 (b) introductory text revised..... 25967
1106.53 Revised..... 25968
1108.50 (b) introductory text revised..... 25968
1108.53 Revised..... 25968
1120.50 (b) introductory text revised..... 25968
1120.53 Revised..... 25968
1124.50 (b) introductory text revised..... 25968
1124.53 Revised..... 25968
1126.7 (d) and (e) introductory text temporarily suspended in part (temporary)..... 34678
1126.13 (e)(1), (2) and (3) temporarily suspended in part..... 34678
1126.50 (b) introductory text revised..... 25968
1126.53 Revised..... 25968
1131.50 (b) introductory text revised..... 25968
1131.53 Revised..... 25968
1132.50 (b) introductory text revised..... 25969
1132.53 Revised..... 25969
1134.50 (b) introductory text revised..... 25969
1134.53 Revised..... 25969
1135.50 (b) introductory text revised..... 25969
1135.53 Revised..... 25969
1137.50 (b) introductory text revised..... 25969
1137.53 Revised..... 25969
1138.50 (b) introductory text revised..... 25969
1138.53 Revised..... 25969
1139.13 (d)(6) suspended..... 18304
1139.50 (b) introductory text revised..... 25970
1139.53 Revised..... 25970

Chapter XI—Agricultural Marketing Service (Marketing Agreements and Orders; Miscellaneous Commodities), Department of Agriculture

1210.200—1210.207 (Subpart) Regulation at 53 FR 51091 confirmed..... 2048

CHANGES JANUARY 2 THROUGH AUGUST 31, 1990

Page

1210.203 Regulation at 53 FR 51092 confirmed; (d)(2) and (3) revised.... 2048
1210.250—1210.252 (Subpart) Regulation at 53 FR 51092 confirmed....2048
1210.500—1210.540 (Subpart) added.... 13256
1210.518 (c)(2)(iv) corrected....20443
1230.110 Revised.... 21848
Revised.... 29341
1250.202 (a) amended....6973
1250.347 Revised....6973
1250.348 Redesignated as 1250.349; new 1250.348 added....6973
1250.349 Redesignated as 1250.350; new 1250.349 redesignated from 1250.348....6973
1250.350 Redesignated as 1250.351; new 1250.350 redesignated from 1250.349....6973
1250.351 Redesignated as 1250.352; new 1250.351 redesignated from 1250.350....6973
1250.352 Redesignated as 1250.353; new 1250.352 redesignated from 1250.351....6973
1250.353 Redesignated as 1250.354; new 1250.353 redesignated from 1250.352....6973
1250.354 Redesignated from 1250.353....6973
1250.514 Revised....6974
1250.530 Revised....6974
1260.141 Heading, (a), and (c) revised.... 20445

Chapter XIV—Commodity Credit Corporation, Department of Agriculture

1405 Authority citation revised....1570
1405.5 Added; interim.... 1571
1413 Authority citation revised....1571
1413.1 (a) and (b) amended; interim....1571
1413.3 (r)(1) revised; interim....1571
1413.6 (f) added; interim....1571
1413.7 (h) added; interim....1571
1413.50 (d) added; interim....1571
1413.102 (e)(3) revised; interim.... 1571

Page

1413.104 (d)(2) revised; interim.... 1571
1413.108 (a)(3) removed; interim.... 1571
1413.110 Added; interim.... 1571
1421.3 (c) removed....7691
1421.750 (f) revised; interim....1571
1421.752 Heading, (b), and (c) revised.... 7691
1421.5552 (a)(9) revised....11572
1430.340—1430.351 (Subpart) Added.... 2363
1430.341 (j)(1) corrected....4306
1430.343 (e) corrected.... 4306
1430.347 Corrected.... 4306
1434.1 Regulation at 54 FR 41588 confirmed.... 29181
1434.2 Regulation at 54 FR 41588 confirmed.... 29181
1434.21 Regulation at 54 FR 41589 confirmed.... 29181
1434.28 Regulation at 54 FR 41589 confirmed.... 29181
1435.300 Regulation at 54 FR 41589 confirmed.... 29181
1435.301 Regulation at 54 FR 41589 confirmed.... 29181
1435.303 Regulation at 54 FR 41589 confirmed.... 29181
1435.305 Regulation at 54 FR 41589 confirmed.... 29181
1435.307 Regulation at 54 FR 41589 confirmed.... 29181
1435.310 Regulation at 54 FR 41589 confirmed.... 29181
1435.311 Regulation at 54 FR 41589 confirmed.... 29181
1446 Authority citation revised....1384
1446.138 Regulation at 54 FR 40859 confirmed.... 1386
1446.141 (a), (c), and (d) revised....1384
1478.1 Revised....19054
1478.17 Added....19054
1497 Authority citation revised....1572
1497.3 Amended; interim....1572
1497.5 Revised; interim....1573
1497.10 Revised; interim....1573
1497.11 Removed; interim....1574
1497.13 Revised; interim....1574
1497.16 Revised; interim....1574
1497.18 Revised; interim....1574
1497.19 Amended; interim....1575

NOTE: **Boldface entries indicate August changes.**

CHANGES JANUARY 2 THROUGH AUGUST 31, 1990

TITLE 7 Chapter XIV—Con. Page

1497.22 Amended; interim.....1575
1498 Authority citation revised.....1575
1498.3 Amended; interim.....1575
1498.4 (b)(1) amended; interim.....1576

Chapter XVII—Rural Electrification Administration, Department of Agriculture

1736.97 (b) amended.....8909
1751 Added.....5440
1762.01 Table amended.....133
Table amended; footnote 1 republished.....2510
1765.46—1765.48 (Subpart E) Added.....3572
1765.66—1765.72 (Subpart G) Added.....3572
1765.81—1765.86 (Subpart H) Added.....3572
1765 Appendix E added.....3572
1770 Added.....3388
1770.15 Table corrected.....17352
1772.98 Added.....1792
Table amended.....7881
1772.370 Added.....1792
(a) corrected.....3685
Technical correction.....7867
1772.397 Added.....7881
1786 Authority citation revised.....1144
Revised.....1145
1786.3 (a) amended.....35426
1786.4 (a)(2), (3) and (f)(2) revised; (a)(4) removed.....35426
1786.5 (d) revised.....35427

Chapter XVIII—Farmers Home Administration, Department of Agriculture

1809.1 Regulation at 53 FR 35669 confirmed.....21524
1809.4 Regulation at 53 FR 35669 confirmed.....21524
1822.232 (h) and (l) revised.....26641
1822.233 (a)(1) amended.....26641
1823.401—1823.418 (Supbart N) Exhibit A nomenclature change.....13503
1900 Authority citation revised.....11005
1900.51 (b), (c), and (e) revised.....9871

Page

(b) amended; (f) added.....11005
1900.52 (b) through (j) redesignated as (c) through (k); (a), new (c), new (g), and new (h) revised; new (b) added;.....9872
1900.53 (a)(4), (b), and (c)(1) revised.....9872
1900.55 (a) introductory text revised; (a)(15) and (16) added; (b) revised.....9872
1900.56 (a)(5) revised.....9873
1900.57 (i) revised; (j) amended.....1577
(a), (e), (g), (j), and (l) revised; (m) added.....9873
1900.58 (d) revised.....9874
1900.61 Added.....1577
1901.203 (c)(4)(ii) nomenclature change.....13503
1901.204 (a)(22) added; (d)(1), (3)(iv), (5), (e)(2)(ii), and (f) revised.....5962
1901.355 (a)(1) nomenclature change.....13503
1902 Authority citation revised.....21524
1902.1 Regulation at 53 FR 35670 confirmed.....21524
1902.2 Regulation at 53 FR 35670 confirmed; (a) amended.....21524
1902.3 Regulation at 53 FR 35670 confirmed.....21524
1902.14 Regulation at 53 FR 35671 confirmed; (a) revised.....21524
1902.1—1902.16 Subpart A and Exhibits A, B, C, and D Regulation at 53 FR 35671 confirmed.....21524
1910 Authority citation revised.....25819
1910.1—1910.50 (Subpart A) Regulation at 53 FR 35671 confirmed.....21524
1910.1 Introductory text revised.....21524
(d) added; interim.....29560
1910.3 (b)(2) amended; (b)(3), (j)(2) and (k) amended.....21524
1910.4 (b)(16) removed; (b)(13) through (15) redesignated as (b)(14) through (16); new (b)(13) and (22) added; (a)(6)(ii), (b) introductory

NOTE: **Boldface entries indicate August changes.**

CHANGES JANUARY 2 THROUGH AUGUST 31, 1990

Page
text, (6), new (15), (e), and (i) revised.....21525
(i) revised; interim.....29560
1910.5 (c)(1) and (6) revised.....21525
1910.6 (a), (b)(2), (e), (f) introductory text and (1) revised.....21525
1910.8 Introductory text amended.....21526
1910.1—1910.50 (Subpart A) Exhibits A and (B) amended.....21526
1910.51 Revised.....25819
1910.52—1910.100 Removed.....25819
1930.103 Revised.....6242
1930.105 (b)(10) revised and (b)(11) added.....6242
(b)(12) added; interim.....25074
1930.134 Revised.....26641
1930.141 (a) and (d) revised; (f) through (i) redesignated as (g) through (j); new (f) added.....26641
1930.142 Revised.....6242
1930.101—1930.150 (Subpart C) Exhibit B amended.....6242, 26641
Exhibit B-3 amended.....6244
Exhibit J added.....26641
Exhibit B amended; interim.....25074
Exhibit B-1 and E amended; interim.....25075
1940.551 (c) revised; interim.....29560
1940.590 (f) added; interim.....12811
Regulation at 55 FR 12811 confirmed.....33645
1940.591 Added; interim.....11134
1940.901—1940.950 (Subpart S) Added; interim.....25075
1941.1—1941.50 (Subpart A) Regulation at 53 FR 35684 confirmed.....21524
1941.12 (a)(3) and (b)(5)(ii) revised.....21524
1941.14 (b) revised.....21524
1941.18 (b)(1) revised; (b)(2) amended.....21527
1941.29 (b) introductory text, (1), (2), and (3) revised.....21527
1941.1—1941.50 (Subpart A) Exhibit A amended.....21527
Exhibits B and C Regulation at 53 FR 35684 confirmed.....21524
1941.54 Regulation at 53 FR 35691 confirmed.....21524

Page
1941.57 Regulation at 53 FR 35691 confirmed.....21524
1941.88 Regulation at 53 FR 35691 confirmed.....21524
1941.94 Regulation at 53 FR 35692 confirmed.....21524
1941.96 Regulation at 53 FR 35692 confirmed.....21524
1942 Authority citation revised.....134
1942.2 (a)(1), (ii), (2) and (c)(2) nomenclature change.....13503
(a)(1) amended.....13504
1942.17 (m)(1) nomenclature change.....13503
1942.104 (a) nomenclature change.....13504
1942.305 (b)(2) revised; (b)(3)(iv)(C) added.....134
1942.306 (a)(7) added.....135
1942.307 (a)(1) revised.....135
1942.310 (d) revised.....135
1942.311 (a)(1) revised; (a)(2) removed; (a)(3) redesignated as (a)(2).....135
1942.313 Added.....135
1942.314 Revised.....135
1942.348 Added.....135
1942.350 Revised.....135
1942.412 (a)(1)(i), (ii) nomenclature change.....13503
1942.463 (a) nomenclature change.....13503
1942.466 (a)(1) nomenclature change.....13504
1942.501—1942.550 (Subpart K) Added; interim.....12812
Regulation at 55 FR 12812 confirmed.....33645
1942.507 (d)(3)(i) corrected.....25773
1942.521 (d) corrected.....25773
1943.1—1943.50 (Subpart A) Regulation at 53 FR 35692 confirmed.....21524
1943.10 (b) revised.....21527
1943.11 Revised.....21528
1943.12 (a)(3) and (b)(4)(ii) revised.....21528
1943.29 (b)(2) revised.....21528
1943.32 (a) table and footnotes revised.....21528
1943.38 (g)(3)(ii) revised.....21529
1943.1—1943.50 (Subpart A) Exhibit B Regulation at 53 FR 35692 confirmed.....21524

NOTE: **Boldface entries indicate August changes.**

CHANGES JANUARY 2 THROUGH AUGUST 31, 1990

TITLE 7 Chapter XVIII—Con. Page

1943.51—1943.100 (Subpart B) Regulation at 53 FR 35706 confirmed....21524
1943.82 (a) revised....21529
1943.83 (b)(1)(iv) revised
1944.17 (d) revised.... 3942
1944.23 Regulation at 53 FR 35716 confirmed.... 21524
1944.26 (k) added; interim....25077
1944.34 (k)(2) amended; (k)(3) removed....35294
1944.153 (j)(5) revised; (cc) and (dd) added....6244
1944.164 (h) revised.... 6244
1944.170 (a) nomenclature change.... 13503
(d) added; interim....25077
1944.171 (a) and (d) nomenclature change.... 13503
1944.178 Revised.... 6244
1944.151—1944.183 (Subpart D) Exhibits A-1, A-2, and F amended....6245
Exhibits A-1 and A-2 nomenclature change.... 13503, 13504
1944.205 Amended.... 6245, 26643
Amended; interim.... 29560
1944.212 (e)(3) amended.... 26644
(b)(6)(iv) amended; interim.... 29560
1944.213 (c)(5) removed; (c)(6) through (12) redesignated as (c)(5) through (11).... 26644
(c)(5), and (6) through 12 correctly amended.... 29558
(a) through (d) redesignated as (b) through (e); new (a) added; new (b) heading revised; new (b)(3) and new (c)(7)(i) amended; interim.... 29561
1944.215 (b)(7) added; (h) introductory text and (i)(1)(iii) revised....6245
(v) added; inerim....25078
(b)(2) revised; (c) removed; (d) through (u) redesignated as (c) through (t); new (b)(1) and (2) revised....26644
(e) revised; (l) amended; interim.... 29561
1944.222 (a) revised....6245
(d) revised.... 26644
1944.223 (b) amended; interim.... 29561
1944.224 Added....26644

Page

1944.231 Introductory text, (a)(1), (2), and (9)(ii)(A)(*1*) nomenclature change.... 13503
(a)(3) and (4) redesignated as (a)(4) and (5); new (a)(2), new (5) and (b)(2) revised; (a)(3), (9)(i)(D), and (iii) added; (a)(9)(i)(B) and (b)(3)(iii) amended; interim.... 29561
1944.235 (a)(5) added; (c)(1)(iv) amended; interim.... 29561
1944.236 (b)(5) revised; (b)(6) added; interim....29561
1944.237 (a) revised....6246
(a) revised; interim.... 29562
1944.239 Revised.... 6246
1944.246 Added; interim.... 29562
1944.248 Added; interim.... 29562
1944.250 Revised; interim....29562
1944.201—1944.250 (Subpart E) Exhibit A amended.... 6246
Exhibits A, A-6, and A-8 nomenclature change....13503
Exhibit A-6 amended....26647
Corrected.... 29558
Exhibit A-6 amended; interim.... 29562
Exhibit A-8 amended; interim.... 29563
Exhibit A-9 added; interim....29563
Exhibit E added.... 26647
1944.525 (d)(2) nomenclature change.... 13503
1944.526 (a)(1), (b)(1) and (c)(3), (d)(1) nomenclature change.... 13503
(a)(1) nomenclature change.... 13504
1944.531 (a), (b), (c) introductory text, (1), and (4) nomenclature change....13503
(c)(7) and (9) nomenclature change.... 13504
1944.533 (c), (d), (f)(1), (2), (iv), (4) and (i) nomenclature change.... 13504
1944.536 Nomenclature change.... 13504
1944.501—1944.550 (Subpart K) Exhibits B and C nomenclature change.... 13503, 13504
1944.676 (a) nomenclature change.... 13503
1944.681 (a) nomenclature change.... 13504

NOTE: **Boldface entries indicate August changes.**

CHANGES JANUARY 2 THROUGH AUGUST 31, 1990

Page

1945.119 Regulation at 53 FR 35716 confirmed..... 21524
1945.149 Regulation at 53 FR 35716 confirmed..... 21524
1945.154 (a)(31) revised.....21530
1945.155 Revised..... 21530
1945.162 Introductory text and (g) revised..... 21530
1945.163 (a)(1)(iii), (iv), (2)(ii), (2)(v), (ix), (x)(i)(c)(1), (xii), (xiv), (xvi), (xvii), (xviii), (xix) and (xx) revised..... 21530
1945.167 Regulation at 54 FR 48228 confirmed..... 7472
1945.168 Regulation at 53 FR 35716 confirmed; (b)(2) revised.....21524, 21532
1945.169 Regulation at 54 FR 48229 confirmed..... 7472
Regulation at 53 FR 35716 confirmed; (a)(3) and (b)(2) revised..... 21524, 21532
1945.175 (b)(1) and (c)(5) amended.....21532
1945.182 (a) and (b) revised; (d) amended.....21532
1945.183 (a)(3) and (4)(ii) revised; (a)(4)(iii) amended..... 21532
1945.151—1945.200 (Subpart D) Exhibit A removed.....21533
1948.79 (c), (i), (k) introductory text, (1) and (4) nomenclature change..... 13503
(j) and (d)(4) nomenclature change.....13504
1948.84 (a), (d), and (i)(1) nomenclature change.....13504
(b) nomenclature change..... 13503
1951 Authority citation revised.....5975
1951.101 Revised..... 11005
1951.102 Added.....11005
1951.103 Added.....11005
(b) amended.....25820
1951.104 Added.....11006
(d) amended.....25820
1951.105 Revised..... 11007
(a), (b)(1), and (4) amended.....25820
1951.201—1951.249 (Subpart E) Revised.....4399
1951.251 Revised; interim.....29563
1951.313 (d) and (h) revised..... 35295
1951.504 (k) through (u) redesignated as (l) through (v); new (k) added; interim..... 25078

Page

1951.506 (a)(3) amended; (a)(5)(iv) redesignated as (a)(5)(v); new (a)(5)(iv) added; interim.....25078
1951.509 Added; inerim.....25078
1951.510 (c)(2)(v)(C).....5975
(c)(3) amended; (e)(4) through (9) redesignated as (e)(5) through (10); new (e)(4) added; interim.....25078
1951.510—1951.550 (Subpart K) Exhibit B added; interim..... 25079
1951.568 (a)(6)(ii) revised.....35295
1951.618 (a)(7)(ii) and (b)(1)(v).....35295
1951.909 (e)(4)(ii)(A) removed; (e)(4)(ii)(B) through (D) redesignated as (e)(4)(ii)(A) through (e)(4)(ii)(C); (e)(4)(i) and (iii)(C) revised..... 35295
1951.911 (a)(2)(ii) and (b)(5) revised..... 9875
1955.1 Revised..... 5663
1955.18 (f) and (g) revised.....35295
1955.107 (e)(2) revised.....9876
1955.111 Revised..... 3942
1955.114 (a)(1)(iv) revised.....3942
1955.118 Introductory text, (a) through (k), (b)(6) introductory text, (1)(i), (ii) and (2) introductory text, (8)(1) through (3) redesignated as (a) introductory text through (b)(11), (b)(6)(i), (A), (B), (ii), and (8)(i) through (iii); new (b)(4) and new (6)(i)(B) revised; new (b)(8)(iv) added.....3942
1955.119 Redesignated as 1955.120; new 1955.119 added..... 3942
1955.120 Redesignated from 1955.119.....3942
1955.130 (f)(2) amended.....3943
1955.132 Added.....3943
1955.144 (b) amended.....3943
1955.147 Amended..... 3943
1956.101 Revised..... 30197
1956.105 Regulation at 54 FR 47510 confirmed..... 30196
1956.137 Regulation at 54 FR 47510 confirmed..... 30196
1956.147 Added.....30197

NOTE: **Boldface entries indicate August changes.**

CHANGES JANUARY 2 THROUGH AUGUST 31, 1990

TITLE 7 Chapter XVIII—Con. Page

1956.150 Regulation at 54 FR 47510 confirmed..... 30196
1962.6 (c)(2)(ii) amended..... 28370
1962.13 (b) amended..... 4165
1962.49 (d) and (e)(1) revised..... 35296
1965.55 (a)(1) amended; interim..... 29564
1965.65 (b)(13) added; interim..... 25080
(f)(12) nomenclature change..... 13504
(c)(10) introductory text amended..... 26648
1965.68 (b)(2)(vii), (viii), and (ix) added; interim..... 25080
1965.70 (b)(3)(viii) added; interim..... 25081
1965.88 Redesignated from 1965.89; interim..... 29564
1965.89 Redesignated as 1965.88; new 1965.89 added; interim..... 29564
1965.90 (b)(2) introductory text revised; interim..... 29564
1965.51—1965.100 (Subpart B) Exhibit E amended; interim..... 4986, 29564
1980 Authority citation revised..... 136, 19245, 26199
1980.6 (b) amended; interim..... 11134
(a) revised..... 19245
1980.20 (a) introductory text revised; interim..... 137
1980.60 (a)(12) amended; interim..... 11134
1980.1—1980.100 (Subpart A) Appendix B revised; interim..... 11134
1980.101 Regulation at 48229 confirmed..... 7472
1980.110 (b) amended..... 2366
1980.113 (a)(3) revised..... 23887
1980.122 Amended..... 2366
1980.124 (a)(8) added..... 23887
1980.101—1980.200 (Subpart B) Exhibits D and E amended..... 2366
Regulation at 54 FR 48229 confirmed..... 7472
Exhibit A removed; Exhibits B-1, B-2, and B-3 revised..... 9874
Exhibit B-4 added; Exhibit C revised..... 9875
1980.401 (c) amended..... 19245
1980.402 Amended..... 19245
1980.451 Amended..... 26199
1980.500 Revised..... 19245

Page

1980.401—1980.500 (Subpart E) Appendix K amended; Exhibit A revised; interim..... 137
Exhibit B revised; interim..... 142
Exhibit C revised; interim..... 144
Appendix F revised; interim..... 11139
Appendix K amended..... 19245
1980.601—1980.700 (Subpart G) Revised..... 5963
Appendix B removed..... 5963
Appendix D added..... 5975
1980.801—1980.900 (Subpart I) Added; interim..... 11139

Chapter XXX—Office of Finance and Management, Department of Agriculture

3017.600—3017.635 (Subpart F) Regulation at 54 FR 4952 confirmed; revised..... 21688, 21691
3017 Appendix C Regulation at 54 FR 4952 confirmed; revised..... 21690, 21691
3018 Added; interim..... 6737, 6746

Chapter XXXIV—Cooperative State Research Service, Department of Agriculture

3402.6 (a) and (b) amended..... 2214
3402.12 Amended..... 2214
3402.14 Amended..... 2215
3402.15 Revised..... 2215
3402.19 Table amended..... 2215
3402.22 Amended..... 2215
3402.25 Existing text designated as (a); (b) added..... 2215

Title 7—*Proposed Rules:*

1..... 636, 31191
27..... 10781
28..... 10781
29..... 4615, 11023, 27249
30..... 34020
51..... 2383, 28032, 32096
52..... 13280
54..... 3962
55..... 3963, 5118
56..... 3963, 5118
58..... 24248
59..... 3963, 5118
68..... 4582, 12140
70..... 3963, 5118
210..... 13156
215..... 13156
220..... 13156, 18908, 20023

NOTE: **Boldface entries indicate August changes.**

CHANGES JANUARY 2 THROUGH AUGUST 31, 1990

Page
225 13156
226 ..... 13156, 34935
227 13156
246 ..... 11946, 13156, 28033, 30005
250 ..... 12838, 13156
251 12838
273 ..... 25611, 31027
300 ..... 3965, 20023, 25313
301 ..... 11208, 11209, 14037, 18342
319 ..... 3965, 25313
322 ..... 3968, 7499
340 28637
352 ..... 15232, 24093
400 17278
401 ..... 1825, 20798
425 295
499 ..... 4382, 5998
701 11384
723 25096
724 25096
725 25096
726 25096
735 34021
800 ..... 10784, 26598
810 ..... 6996, 8956
905 ..... 12367, 30922
906 35320
907 9453
908 ..... 9453, 23938
910 32422
911 ..... 10785, 19740,
915 ..... 10785, 31604
916 ..... 11592, 22033
917 ..... 11592, 12663, 22033, 31605
918 ..... 24094, 24096, 29938
919 ..... 5852, 26452
920 ..... 20799, 34264, 35148
921 12846
922 12846
923 12846
924 12846
925 5602
926 21754
927 ..... 12368, 28917
928 22797
929 ..... 295, 19741, 31606
931 28048
932 ..... 737, 33914
944 24249
945 28214
946 ..... 9460, 25137
947 14287
948 ..... 299, 19631, 29849, 29850
953 18909
958 ..... 21555, 27825
959 ..... 437, 7717, 21041
965 32423
967 ..... 29025, 29852
979 ..... 7903, 8146
980 28049
981 ..... 9457, 17618, 21202, 29026, 32637
982 ..... 19632, 23205, 28050

Page
985 12498
987 28215
989 ..... 13540, 23445, 28051
993 29027
998 ..... 14096, 24097, 29028
999 ..... 23205, 28050
1001 ..... 12369, 21556, 28403, 28918, 29034, 29853
1002 ..... 12369, 21556, 28403, 28918, 29034, 29853
1004 ..... 12369, 21556, 28052, 28403, 28918, 29034, 29853
1005 ..... 11506, 12369, 25618, 28403, 29034, 29853
1006 ..... 11599, 12369, 28403, 29034, 29853
1007 ..... 11599, 12369, 28403, 28767, 29034, 29853
1011 ..... 11599, 12369, 28403, 29034, 29853
1012 ..... 7718, 11599, 12369, 28403, 29034, 29853
1013 ..... 11599, 12369, 28403, 29034, 29853
1030 ..... 11599, 12369, 28403, 29034, 29853
1032 ..... 7904, 11599, 12369, 28403, 29034, 29853
1033 ..... 12369, 28403, 29034, 29853, 31056, 34569
1036 ..... 11599, 12369, 25617, 28403, 29034, 29853, 31056, 34569
1040 ..... 11599, 12369, 28403, 29034, 29853, 34569
1044 ..... 12369, 28403, 29034, 29853
1046 ..... 5852, 11599, 12369, 28403, 29034, 29853
1049 ..... 11599, 12369, 28403, 29034, 29853, 31056, 34569
1050 ..... 11599, 12369, 28403, 29034, 29853
1064 ..... 11599, 12369, 28403, 29034, 29853
1065 ..... 11599, 12369, 28403, 29034, 29853
1068 ..... 8472, 28403, 29034 11599, 12369, 23089, 28403, 29853
1075 ..... 12369, 28403, 29034
1076 ..... 11599, 12369, 28403, 29034, 29853, 29854
1079 ..... 11599, 12369, 28403, 29034, 29853, 32263, 35150
1093 ..... 11599, 12369, 28403, 29034, 29853
1094 ..... 11599, 12369, 28403, 29034, 29853
1096 ..... 11599, 12369, 28403, 29034, 29853

NOTE: **Boldface entries indicate August changes.**

CHANGES JANUARY 2 THROUGH AUGUST 31, 1990

Title 7—*Proposed Rules—Con.* Page
1097 ..... 11599, 12369, 28403, 29034, 29853
1098 ..... 11599, 12369, 28403, 29034, 29853
1099 ..... 11599, 12369, 28403, 29034, 29853
1106 ..... 5854, 11599, 12369, 28403, 29034, 29853
1108 ..... 11599, 12369, 28403, 29034, 29853
1120 ..... 11599, 12369, 28403, 29034, 29853
1124 ..... 11599, 12369, 28403, 29034, 29853
1126 ..... 11599, 12369, 28403, 29034, 29853, 29855
1131 ..... 11599, 12369, 28403, 29034, 29853
1132 ..... 12369, 28403, 29034, 29853
1134 ..... 11599, 12369, 28403, 29034, 29853
1135 ..... 11599, 12369, 28403, 29034, 29853
1137 ..... 11599, 35321 12369, 28403, 29034, 29853
1138 ..... 11599, 12369, 28403, 29034, 29853
1139 ..... 11599, 12369, 12848, 22798, 28403, 28403, 29034, 29853, 29857, 33915
1150 11024
1151 29032
1210 6261
1230 ..... 11025, 32919
1250 ..... 3064, 25669
1260 6400
1475 7905
1485 17618
1494 17443
1496 30237
1714 ..... 12194, 12199, 23748
1762 18606
1786 1152
1810 23553
1900 28057
1901 28057
1910 28057
1924 29597
1930 29601
1941 18607
1943 18607
1944 ..... 28057, 29601
1945 18607
1948 22920
1951 ..... 29032, 29601
1965 29601
1980 23553

NOTE: **Boldface entries indicate August changes.**

TITLE 8—ALIENS AND NATIONALITY

Chapter I—Immigration and Naturalization Service, Department of Justice

Page
3.1 (b)(9) added 30680
3.22 (b)(1) amended 30680
103 Authority citation revised 12627
Fee review; comments discussion 20261
103.1 (f)(1)(v) revised 20769
Regulation at 54 FR 29881 confirmed; (n)(4) amended 20774
(s) amended 12627
(n)(1) and (q) amended; (v) added 30680
103.2 Regulation at 54 FR 29881 confirmed 20774
(b)(3) correctly removed 12815
103.3 Regulation at 54 FR 29881 confirmed; (a)(3)(i) amended 20775
(a)(1), (b), and (c) revised; (a)(2) and (3) redesignated as (a)(3) and (4); new (a)(2) added; (d) and (e) removed 20769
(a)(2)(v)(A)(*1*) and (*2*)(iii) corrected 23345
103.4 (a) revised 20770
103.5 (a) revised 20770
Regulation at 54 FR 29881 confirmed; (c)(1) amended 20775
(a) amended; interim 25931
103.7 (b)(1) amended 12629
Regulation at 54 FR 29882 confirmed 20775
Regulation at 54 FR 48231 confirmed 29342
208 Authority citation revised 2805
Revised 30680
208.5 Existing text designated as (a); new (a) heading and (b) added; interim 2805
210.2 (e)(3) revised; interim 12629
210.3 (d)(2) amended; (d)(3) added; interim 12629
210.4 (d)(2) revised; (d)(3) added; interim 12629

CHANGES JANUARY 2 THROUGH AUGUST 31, 1990

Page

210a Regulation at 54 FR 29882 and 54 FR 36277 confirmed; revised..... 20775
210a.1 Regulation at 54 FR 36277 confirmed..... 20774
(j) corrected..... 23345
210a.2 Regulation at 54 FR 36277 confirmed..... 20774
210a.3 Regulation at 54 FR 36277 confirmed..... 20774
210a.4 (d)(1) corrected..... 23345
210a.5 Regulation at 54 FR 36277 confirmed..... 20774
210a.6 Regulation at 54 FR 36277 confirmed..... 20774
210a.7 Regulation at 54 FR 36277 confirmed..... 20774
(j) corrected..... 23345
212 Authority citation revised..... 24859
212.2 (a) revised; interim..... 24859
214 Authority citation revised..... 5573
214.2 (h)(1) through (16) redesignated as (h)(2) through (17); new (h)(1) added; new (h)(2), (3), and (5) through (17) revised..... 2621
(a)(5) through (7), (g)(2), (3), (5), (6), (7), (9), and (11) revised..... 5573
(h)(2)(i)(B), (C), (F)(*2*), (v), (4)(i)(D), (ii), (vi)(B), (viii)(B), (ix), (8)(ii)(A), (B), (C), and (iii)(C) amended..... 7881
(h)(1)(i), (ii)(A), (2)(i)(A), (iii) and (iv) revised; (h)(3)(v)(C) removed; (h)(3) through (17) redesignated as (h)(4) through (18); new (h)(3) added; new (h)(4)(vii)(D), (5)(x), (9)(iii)(A), (13)(ii), (14)(i), (15)(i)(A) through (C), (ii)(B) and (17)(iii)(A) revised; interim..... 34897
(h)(2)(i)(D) and (v) amended; nomemclature change; interim..... 34900
(h)(4)(i), (A), (C), (iii)(C), (v)(A)(*1*)(*i*), (*ii*), (iii), (B)(*2*)(*ii*), (vi)(A), (vii)(A), and (E) amended; interim..... 34900
(h)(5)(i)(A), (D), (ii), (vi)(B), (viii)(B), (ix) amended; interim..... 34900
(h)(6)(iii)(C) amended; interim..... 34900
(h)(9)(ii)(A) through (C), (iii)(B)(*1*) and (*2*) amended; interim..... 34900
(h)(13)(iv), (15)(ii)(A), (16)(i) heading, (A)(*1*), (A)(*1*)(*i*), (B)(*1*) and (ii) amended; interim..... 34900
(h)(16)(ii) amended; interim..... 34901
235.12 Application deadline..... 14234
236 Authority citation revised..... 30686
236.3 Revised..... 30686
238 Authority citation revised..... 3715
238.3 (b) amended..... 1578, 3715
238.4 Amended..... 1578, 3715
241.1 Revised..... 11153
242 Authority citation revised..... 1579, 2805, 24859
Authority citation revised..... 30686
242.1 (a) revised..... 1579
(a)(15) and (16) amended; (a)(17) added..... 12627
242.2 (c)(1) revised..... 1579
(c)(1) introductory text and (2) revised; interim..... 24859
242.5 (a)(1) amended..... 12627
(a)(2) amended; interim..... 24859
242.17 (c) revised; interim..... 2805
(c) revised..... 30687
244 Authority citation revised..... 24859
244.1 Amended; interim..... 24859
245 Fee review; comments discussion..... 20261
245.1 (c)(2)(iv) and (d)(3) added; (f)(1) revised; interim..... 10397
245.2 (a)(5)(ii) amended; interim..... 10397
245.10 Added; interim..... 24860
247 Authority citation revised..... 11153
253 Authority citation revised..... 30687
253.1 (f) revised..... 30687
264.1 Regulation at 54 FR 50340 confirmed; (c)(1)(ii),

NOTE: **Boldface entries indicate August changes.**

CHANGES JANUARY 2 THROUGH AUGUST 31, 1990

TITLE 8 Chapter I—Con. Page

(2)(ii), (iii)(B), (D), (iv)(A) and (3)(iii)(C) amended; (c)(2)(i)(F) removed; (c)(2)(i)(C) through (E) redesignated as (c)(2)(i)(D) through (F); new (c)(2)(i)(C) added; new (c)(2)(i)(E) and (F) revised....20262
274a Authority citation revised....5576
274a.1 (c), (h), (j) and (k) revised; (l) added; interim....25931
274a.2 (a), (b)(1)(i), (ii), (iii), (iv), (v) introductory text, (A) introductory text, (*1*), (*6*) through (*7*) and (B)(*1*) revised; (b)(1)(v)(A)(*8*) through (*10*) added; interim....25932
(b)(1)(v)(C), (vi), (vii), and (viii) revised; interim....25933
(b)(2)(ii), (3), (c)(1), (d)(1) and (2) revised; interim....25934
274a.5 Revised; interim....25934
274a.7 (a) revised; (b)(3) amended; (b)(4) added; interim....25935
274a.9 (a) revised; (c) heading, (1) introductory text heading, (i) and (d) amended; (e) added; interim....25935
274a.10 (a), (b) introductory text, (1) introductory text, (ii)(A) through (C) and (3) revised; interim....25935
274a.11 Removed; interim....25935
274a.12 (c)(4) revised....5576
(a) introductory text and (b)(15) revised; (a)(9) and (b)(4) removed; interim....25935
(c) introductory text, (1), (4), (8), (9), (10), (11), (12), and (13) revised; (c)(15) removed; (c)(16) and (17) added; interim....25936
274a.13 (a), (b), and (d) revised; interim....25937
286.5 (b), (c), and (d) revised; interim....729
Regulation at 55 FR 729 confirmed....18860
287.4 (a)(1) amended....12628
299.1 Amended....12629
Regulation at 54 FR 48231 confirmed....29342

NOTE: **Boldface entries indicate August changes.**

Page

299.3 Amended....12629
299.5 Amended....12629
Regulation at 54 FR 48231 confirmed....29342
316a Authority citation revised....31037
316a.2 Amended....31037
334 Authority citation revised....31037
334.13 Amended....31037
341 Authority citation revised....31037
341.7 Revised....31037
499.1 Amended....12629

Title 8—*Proposed Rules:*

103....12666
212....438
214....438, 28767, 34023
238....438
274a....28767, 34023
292....10620

TITLE 9—ANIMALS AND ANIMAL PRODUCTS

Chapter I—Animal and Plant Health Inspection Service, Department of Agriculture

1.1 Amended....12631
Comment time extended....18099
3 Authority citation revised; sectional authority citations removed....28882
3.28 (b) heading revised; (c) added....28882
3.36 Introductory text revised....28882
3.37 (g) added....28882
3.40 Amended....28883
3.41 (a) introductory text revised....28883
3.53 (b) heading revised; (c) added....28883
3.61 Introductory text revised....28883
3.62 (g) added....28883
3.65 Amended....28883
3.66 (a) introductory text revised....28883
71.1 Amended....11155, 11156
Corrected....15320
71.3 (a) amended; interim....5581

CHANGES JANUARY 2 THROUGH AUGUST 31, 1990

Page
Comment time extended...12631, 18099
(d) introductory text, (5), (6), and (e) amended.....11156
(d) introductory text and (5) corrected.....15320
71.4 (a) and (b) amended.....11156
(a) and (b) corrected.....15320
71.5 Amended.....11156
Corrected.....15320
71.6 (b) and (c) amended.....11156
(a) through (c) corrected.....15320
71.10 (a)(5), (b)(1), and (3) amended.....11156
(b)(1) corrected.....15320
71.13 Heading and text amended.....11156
Heading and text corrected.....15320
71.16 (a) amended.....11156
(a) corrected.....15320
71.18 (a)(1)(i) and (4) amended.....11156
71.19 (a)(1), (b)(2), (3), and (d) revised; (a)(2), (b)(4), and (5) redesignated as (a)(3), (b)(5), and (6); new (a)(2) and (b)(4) added.....11156
(d) corrected.....15320
75.4 Heading revised, (a), (b) introductory text, (3) and (c) heading amended; (b)(4) and (c)(3) added.....13506
(d) heading, introductory text, (1) and (2) amended; (d)(5) added.....13507
78.1 Amended.....11156
(b)(3) added.....28599
(a)(9) and (11)(i) amended.....32897
78.33 (a)(3) and (d) introductory text revised.....11157
78.41 (a) and (b) amended; interim.....3201
Regulation at 54 FR 25227–25228 confirmed; interim.....19054
Regulation at 55 FR 3201 confirmed.....25081
78.43 Amended; interim.....420, 7883
Regulation at 55 FR 420 confirmed.....12163
Regulation at 55 FR 7883 confirmed.....24861
82 Heading and authority citation revised.....5581
Comment time extended...12631, 18099

Page
82.1—82.6 Designated as Subpart A; heading added; interim.....5581
Comment time extended...12631, 18099
82.1 Introductory text amended; interim.....5581
Comment time extended...12631, 18099
82.30—82.36 (Subpart B) Added; interim.....5581
Comment time extended...12631, 18099
82.32 (d)(2) amended; interim.... 11888
Comment time extended...12631, 18099
85.1 Amended.....19251
85.6 Amended.....19253
85.8 Redesignated as 85.9; new 85.8 added.....19253
85.9 Redesignated as 85.10; new 85.9 redesignated from 85.8.....19253
85.10 Redesignated as 85.11; new 85.10 redesignated from 85.9.....19253
85.11 Redesignated from 85.10.....19253
91.3 (a) amended; interim.....12634
91.5 Introductory text amended; interim.....12634
92 Revised.....31495
Technical correction.....34797
92.1 Amended; interim.....12634
92.3 (e) amended.....19254
92.11 (d)(1)(ii) amended; interim.....7884
Regulation at 55 FR 7884 confirmed.....21534
92.31 (b) amended; interim.....12634
92.33 (a) amended; interim.....12634
92.35 (c)(2) amended; (e) added; interim.....12634
92.41 Revised.....6363
(c) corrected.....10030
92.42 Nomenclature change; introductory text, (a)(2), (4), (b)(1)(i), (ii), and (2)(iv) revised; (b)(4) redesignated as (b)(5); new (b)(4) added.....6366
94.6 (d)(1)(ix)(C) and (*1*) amended.....29003
94.10 (b) amended.....31558
Technical correction.....34797

NOTE: Boldface entries indicate August changes.

40-245 (8) 0 - 90 - 2

CHANGES JANUARY 2 THROUGH AUGUST 31, 1990

TITLE 9 Chapter I—Con. Page

94.14 (b) amended 31558
Technical correction 34797
97 Technical correction 7289
97.1 (a) introductory text and (3) amended 3198
97.2 Table amended 2228, 11158
Table amended 31367
98 Heading added; authority citation revised 31558
Technical correction 34797
98.1—98.10 (Subpart A) Heading added 31558
98.3 (f) amended 31558
(f) technical correction 34797
98.6 Amended 31558
Technical correction 34797
98.20—98.29 (Subpart B) Added 31558
Technical correction 34797
113 Authority citation revised 35558
113.68 Added 35559
113.69 Added 35560
113.70 Added 35560
113.71 Added 35561
113.85—113.108 Undesignated center heading and sections redesignated as 113.100—113.123 35562
113.100—113.123 Undesignated center heading and sections redesignated from 113.85—113.108 35562
113.120—113.134 Undesignated center heading and sections redesignated as 113.200—113.216 35562
113.135—113.167 Undesignated center heading and sections redesignated as 113.300—113.332 and undesignated center heading amended 35562
113.200—113.203 Undesignated center heading and sections redesignated as 113.400—113.409 35561
113.200—113.216 Undesignated center heading and sections redesignated from 113.120—113.134 35562
113.215 Added 35562
113.216 Added 35562
113.250—113.255 Undesignated center heading and sections redesignated as 113.450—113.455 35561
113.300—113.332 Undesignated center heading and sections redesignated from 113.135—113.167 and undesignated center heading amended 35562
113.400—113.409 Undesignated center heading and sections redesignated from 113.200—113.203 35561
113.450—113.455 Undesignated center heading and sections redesignated from 113.250—113.255 35561
114.2 (d)(5) added 32898
151.1 Amended 31561
Technical correction 34797
151.3 Amended 31562
Technical correction 34797
151.7a Amended 31562
Technical correction 34797
166.15 (a), (b), and (d) amended 30688

Chapter III—Food Safety and Inspection Service, Meat and Poultry Inspection, Department of Agriculture

309 Authority citation revised 7474
309.16 (d)(1)(ii), (3)(i), and (ii) revised; authority citation removed 7474
310 Authority citation revised 7475
310.13 (a)(2)(iv)(B) and (C) amended; (a)(2)(iv)(D) added 29565
310.21 (b)(2) revised 7475
317 Authority citation revised; sectional authority citations removed 7293
317.2 (f)(1)(i) revised 7293

NOTE: Boldface entries indicate August changes.

CHANGES JANUARY 2 THROUGH AUGUST 31, 1990

Page
Regulation at 55 FR 7293 eff. date delayed to 3-1-91 26422
317.8 (b)(7) revised 7294
Regulation at 55 FR 7294 eff. date delayed to 3-1-91 26422
(b)(16) revised 34681
318 Authority citation revised; sectional authority citations removed 7298
318.7 (c)(4) amended 34681
318.22 Added 7299
319.140 Revised 34683
319.143 Revised 34683
319.180 (e) revised 34683
319.181 Revised 34683
319.281 (b)(9) revised 34683
319.300 Revised 34684
319.301 Revised 34684
319.306 Revised 34684
381 Authority citation revised 5977
Sectional authority citations removed 7294
381.118 (c) revised 7294
Regulation at 55 FR 7294 eff. date delayed to 3-1-91; (c)(2)(ii) correctly revised 26422
381.129 Authority citation removed; (d) added 5977
381.147 (f)(4) table amended 5977
(f)(4) table amended 34684
381.150 Heading revised; (a) added; existing text designated as (b) and amended 23072
381.159 (a) revised 34684
381.205 (c) correctly amended 146
391.2 Revised 4411
391.3 Revised 4411
391.4 Revised 4411

Title 9—*Proposed Rules:*

3 ..... 12202, 33448
12667, 23748, 28638
11 11385
78 ..... 12848, 19268
92 3969,
4849, 21042, 21879, 22338
94 18342
101 ..... 15233, 25669, 32264
113 ..... 15233, 25669, 32264
114 ..... 18345, 32920
166 15236
201 13796
308 ..... 19888, 25138, 28770
309 23100
310 ..... 2386, 23100
312 ..... 7499, 26695, 31840, 33407
317 23100
318 ..... 7339, 28770
12203, 19888, 22921, 23030, 25138
320 ..... 19888, 22921, 23030, 25138, 28770
322 ..... 26695, 31840, 33407,
327 ..... 8956, 26695, 31840, 33407
329 7499
381 ..... 7339, 7499, 8956, 12203, 19888, 22921, 25138, 26695, 28770, 31840, 33407
391 439

TITLE 10—ENERGY

Chapter I—Nuclear Regulatory Commission

2 Appendix C amended; eff. 1-10-91 852
9.25 (c) revised 33646
9.27 (b)(5) revised 33646
9.29 (a), (c)(1) introductory text, (3), and (d) revised 33646
9.65 (a) introductory text, (2), (b), and (c) revised 33647
9.66 (a)(1) introductory text, (2), (3), (b), and (c) revised 33647
9.67 Revised 33648
9.68 Revised 33648
9.201 Revised 33648
9.202 (a) and (c) revised 33648
9.203 Revised 33649
10.21 Revised; eff. 1-2-90 4
11.7 (d) revised 11574
11.15 (e)(1) and (f) revised 11574
(f)(2) corrected 14379
11.16 Revised 11574
Heading corrected 14379
15 Authority citation revised 32377
15.1 (a) and (b)(1) revised; (b)(2) redesignated as (b)(3); new (b)(2) added 32377
15.2 Added 32377
15.3 Revised 32377
15.5 (a)(1) and (b)(1) revised; (b)(3) amended; (b)(5) and (6) added 32377
15.7 Introductory text and (b) revised 32378
15.9 (a) revised 32378
15.13 Revised 32378

NOTE: Boldface entries indicate August changes.

CHANGES JANUARY 2 THROUGH AUGUST 31, 1990

TITLE 10 Chapter I—Con. Page

15.21—15.39 (Subpart B) Heading revised.....32378
15.21 (b)(3)(iii) through (v) redesignated as (b)(3)(iv) through (b)(3)(vi); (a)(1), (4), (5), and (6), (b) introductory text and (2) revised; new (b)(3)(iii) added.....32378
15.25 (a) introductory text revised.....32378
15.26 Added.....32378
15.29 Revised.....32378
15.31 (a) and (b) revised.....32379
15.32 Added.....32379
15.33 (a), (b), and (c) revised; (d) redesignated as (e); new (d) added.....32379
15.35 (a) and (b) revised.....32379
15.37 Revised.....32380
15.38 Added.....32380
15.41 Revised.....32380
15.43 (b) amended; (c) and (d) revised; (e) added.....32380
15.45 Amended.....32380
15.51 Revised.....32380
15.61 (a) revised; (b) redesignated as (c); new (b) and (d) added.....32380
15.63 Removed.....32381
15.67 (a) and (b) redesignated as (b) and (c); new (a) and (d) added.....32381
19 Heading revised.....247
19.1 Revised.....247
19.2 Revised.....247
19.3 Amended.....247
19.18 Added.....247
25.5 Amended.....11574
25.25 Revised.....11575
25 Appendix A revised.....11575
30 Authority citation revised.....10404
Authority citation revised.....34517
30.7 (c) introductory text revised; (g) added.....10404
30.34 (i) added; interim; eff. to 8-23-93.....34517
34 Authority citation revised.....852
34.20 Added; eff. 1-10-91.....852
(d) and (e) corrected.....2281
34.21 Existing text designated as (a); (b) added; eff. 1-10-91.....853

Page
(b) corrected.....2281
34.30 Undesignated heading and section added; eff. 1-10-91.....853
34.33 (a) revised; (f) added; eff. 1-10-91.....853
34 Appendix A amended.....853
35 Authority citation revised.....34517
35.8 (b) revised; interim; eff. to 8-23-93.....34518
35.200 (c) added; interim; eff. to 8-23-93.....34518
35.300 Existing text designated as (a); (b) added; interim; eff. to 8-23-93.....34518
40 Authority citation revised.....10404
40.7 (c) introductory text revised; (g) added.....10404
50 Authority citation revised.....10404
Authority citation revised.....29194
50.7 (c) introductory text revised; (f) added.....10404
50.54 (w) revised.....12166
50.72 (b)(2)(vii) added.....29194
60 Authority citation revised.....10405
60.9 (c) introductory text revised; (f) added.....10405
61 Authority citation revised.....10405
61.9 (c) introductory text revised; (f) added.....10405
70 Authority citation revised.....10405
70.7 (c) introductory text revised; (g) added.....10405
70.32 (c)(2) revised; (c)(3) removed.....5979
70.55 (c)(3) revised.....5979
72 Authority citation revised.....10405
Authority citation revised.....29191
72.6 (c) introductory text revised.....29191
72.10 (c) introductory text revised; (f) added.....10406
Heading corrected.....13883
72.30 (b) revised.....29191
72.210—72.220 (Subpart K) Added.....29191
72.230—72.240 (Subpart L) Added.....29191
73.57 (d)(3) amended.....3040
(d)(3) amended.....35563
74.13 (b) introductory text revised.....5979
74.17 (a) and (b) revised.....5979

NOTE: **Boldface entries indicate August changes.**

CHANGES JANUARY 2 THROUGH AUGUST 31, 1990

Page
74.57 (c) introductory text and (f)(2) revised....5979
74.59 (f)(1)(iii) revised....5979
74.81 (c)(3) revised....5979
81.8 Revised....23422
95.5 Amended....11575
Corrected....14379
110.1 (a) revised....34519
110.5 Revised....34519
110.6 (a) revised....34519
110.8 Revised....30450
110.9 Redesignated as 110.9a; new 110.9 Added....30450
110.9a Redesignated from 110.9....30450
110.26 (a) and (c)(1) revised....34519
110.42 Footnote 4 redesignated as footnote 3; new footnote 3 revised....34519
110.43 (a) introductory text, (b), and (c) revised....34519
110 Appendix A redesignated as Appendix B; new Appendix A added....30450
Appendix A amended....34519
Appendix B redesignated as Appendix E; new Appendix B redesignated from Appendix A....30450
Appendix C added....30451
Appendix D added....30451
Appendix E redesignated from Appendix B....30450
150.20 (b) introductory text revised....10406
170.3 (a) through (z) designations removed; amended....21179
170.11 (a)(3) removed; (a)(4) and (5) revised; (a)(11) added....21179
170.12 (a) through (f) and (h) revised....21179
(a) corrected....23836
170.20 Revised....21180
170.21 Amended....21180
Table corrected....23836
170.31 Revised....21180
Table corrected....23836, 25774
Table amended; footnotes 1(b), 1(c), and 1(d) revised....29195

Chapter II—Department of Energy

420.2 Amended; interim....3004
420.5 Revised; interim....3004
Page
420.9 Revised; interim....3004
430.2 Corrected....996
435 Preliminary standby loss criteria adoption statement supplement....37414
Regulation at 54 FR 49724 comment time extended....37414
Standby loss criteria statement and response to comments....23842
435.109 Table 9.3-1 revised....23869
440.3 Amended; interim....3005
440.12 (a) amended; (c) added; interim....3005
440.15 (c) amended; interim....3005
440.30 Revised; interim....3005
455.2 Amended; interim....3005
455.110—455.115 (Subpart J) Added; interim....3006
465.2 Amended; interim....3006
465.8 Revised; interim....3007
465.10 Revised; interim....3007
590.201 (a) corrected....14916
590.202 (a) and (b)(5) corrected....18227
590.304 (d) corrected....14916
590.310 Corrected....14916
590.315 (d) corrected....14916
600 Class deviations....21008
600.16 (a)(1) compliance date extended....9109
600.34 Added; interim....6746
601 Added; interim....6737, 6746
605 Revised....10036

Chapter X—Department of Energy (General Provisions)

1036.600—1036.635 (Subpart F) Regulation at 54 FR 4950, 4953 confirmed; revised....21688, 21691
1036 Appendix C regulation at 54 FR 4951, 4953 confirmed; revised....21690, 21691

Title 10—*Proposed Rules:*

0—171 (Ch.I)....4615, 19633, 32639
2....12370, 27645, 29043, 29043, 34939
20....19890
26....35648
30....12374, 13542, 19890
35....1439, 4049, 29378
40....3970, 12374, 13542, 19890, 25670

NOTE: **Boldface entries indicate August changes.**

CHANGES JANUARY 2 THROUGH AUGUST 31, 1990

Title 10—*Proposed Rules—Con.* Page

50 ..... 5603, 9137, 12374, 13542, 18608, 29043, 29043, 34265, 34939
51 29964
54 ..... 29043, 29043, 34939
55 14288
60 ..... 12374, 13542, 28771, 32639
61 ..... 12374, 13542, 13797, 23206
70 ..... 5603, 12374, 13542, 19890
72 ..... 12374, 13542
110 ..... 4181, 10786, 12374, 13542
150 ..... 12374, 13542
430 7719
436 2590
708 ..... 9326, 12668, 17453
725 15237

TITLE 11—FEDERAL ELECTIONS

Chapter I—Federal Election Commission

100.7 (a)(4) revised (effective date pending) 26385
102.5 (a)(1)(i) revised; (a)(3) added effective date pending) 26067
104.3 (d) revised (effective date pending) 26386
104.8 Heading and (a) revised; (e) and (f) added (effective date pending) 26067
104.9 Heading and (a) revised; (c), (d), and (e) added (effective date pending) 26067
104.10 Revised (effective date pending) 26068
(b)(1)(i), (ii)(B), and (5) corrected 34007
104.11 (b) revised (effective date pending) 26386
106 Authority citation revised 26069, 26394
106.1 Heading, (a), and (e) revised (effective date pending) 26069
106.2 (c)(5)(i) revised (effective date pending) 26394
106.5 Added (effective date pending) 26069
106.6 Added (effective date pending) 26071
110.1 (f)(3) corrected 2281
110.4 (a)(3) Correctly designated 1139
Regulation at 54 FR 48580 eff. 4-11-90 13507
114.8 (g)(1) corrected 2281
114.10 Removed (effective date pending) 26386
116 Added (effective date pending) 26386
116.1 (c) corrected 34007
9003.3 (a)(2)(i)(E), (iii), (b)(6), and (c)(3)(iv) revised; (a)(2)(i)(F) redesignated as (a)(2)(i)(G); new (a)(2)(i)(F) added (effective date pending) 26395
9003.6 Added (effective date pending) 26395
9007.1 (b)(1) revised (effective date pending) 26396
9033 Heading corrected 34007
9033.12 Added (effective date pending) 26396
(a)(3) corrected 34007
9035.1 (c)(1) revised (effective date pending) 26396
(c)(1) corrected 34007
9038.1 (b)(1) introductory text revised (effective date pending) 26397

Title 11—*Proposed Rules:*

106 12499
107 34267
110 34280
114 34267
9003 12499
9007 12499
9008 34267
9033 12499
9035 12499
9038 12499

TITLE 12—BANKS AND BANKING

Chapter I—Comptroller of the Currency, Department of the Treasury

5 Authority citation revised 997
5.24 (c)(4) revised 997
5.34 (d)(1)(ii) and (iii) revised; (d)(1)(iv) and (4) added 997
5.36 Added 998
5.46 (g)(4) added 998
5.47 (g)(3) added 998

NOTE: **Boldface entries indicate August changes.**

CHANGES JANUARY 2 THROUGH AUGUST 31, 1990

Page
5.51 Added (temporary).....7693
11.590 Amended.....21010
19 Revised.....13014
25 Authority citation revised.....26626
25.4 (f) revised.....26626
25.5 (a)(2) and (3) redesignated as (a)(3) and (4); new (a)(3), (4), (c)(1), and (2) revised; new (a)(2), (c)(3), and (d) added.....26626
25.6 Existing text designated as (a) and amended; (b) added.....26626
32.5 (d)(1) and (2) amended; (d)(3) added.....857
34 Authority citation revised.....34696
Heading revised.....34696
34.1 (b) revised.....34696
34.3 Introductory text revised.....34696
34.41—34.47 (Subpart C) Added.....34696

Chapter II—Federal Reserve System

202 Preemption determination.....29565
202.1 Amended.....12472
202.2 Amended.....12472
202.3 Amended.....12472
202.5 Amended.....12472
202.9 Amended.....12472
(a)(3) corrected.....14830
202.10 Amended.....12472
202.13 Amended.....12472
203 Order.....5444
Order.....34218
203.4 (d)(4) corrected.....695
203 Appendix A corrected.....695, 2481
205 Supplement II amended.....12635
207 OTC margin stock list...2631, 18591
OTC margin stock list.....31367
208 Authority citation revised.....27771
208.13 Revised.....32831
208.18 Added.....27771
208 Appendix A amended.....32831
Appendix B added.....32831
220 OTC margin stock list...2631, 18591
OTC margin stock list.....31367
220.2 (i) through (y) redesignated as (k) through (aa); new (q)(4), (5), (t)(3), (4)(iii) amended; new (i), (j), (q)(6) and (t)(5) added.....11159
220.4 (c)(1) amended.....11159
220.5 (g) added.....11159
220.8 (b)(1) introductory text revised; (b)(1)(i) through (iv); (c) redesignated as (b)(1)(i)(A) through (iv)(*3*); new (b)(1)(i) and (ii) added.....11159
220.13 (a), (b) and (c) amended; (d) added.....11160
220.17 (a) and (b) amended; (c), (d), and (e) redesignated as (e), (f), and (g); Heading, (a) heading, (b) heading, new (e), (f), and (g) revised; new (c) and (d) added.....11160
220.18 (a) and (b) amended.....11160
220.131 Added.....29566
221 OTC margin stock list...2631, 18591
OTC margin stock list.....31367
224 OTC margin stock list...2631, 18591
OTC margin stock list.....31367
225 Authority citation revised.....6790
Authority citation revised.....27771
225.61—225.67 (Subpart G) Added.....27771
225.71—225.73 (Subpart H) Added; interim.....6790
225 Appendix A amended.....32832
Appendix B amended.....32832
Appendix D added.....32832
226 Preemption determination; eff. 10-1-91.....31815
Supplement I amended.....13106
Corrected.....17750
228 Authority citation revised.....26626
228.4 (f) revised.....26627
228.5 (a)(2) and (3) redesignated as (a)(3) and (4); new (a)(3), (4), (c)(1), and (2) revised; new (a)(2), new (c)(3), and (d) added.....26626
228.6 Existing text designated as (a) and amended; (b) added.....26627
229 Appendix F amended.....11358
229.3 (a)(2) revised.....21855
229.13 (h)(4) revised.....21855
229.30 (c) revised.....21855

NOTE: **Boldface entries indicate August changes.**

CHANGES JANUARY 2 THROUGH AUGUST 31, 1990

TITLE 12 Chapter II—Con.

Page

229.35 (a) revised....21855
229.36 (e) concluding text amended; eff. 2-1-91....21855
229 Appendixes A and C amended....21855
Appendix E amended....21856
264b.3 (a) revised....3576
(a) amended....11360
265.2 (c)(18) revised....30000

Chapter III—Federal Deposit Insurance Corporation

304.6 Revised....21015
312 Technical correction....1912
312.1 (c) revised; (f) through added; interim....10412
312.4 Revised; interim....10413
312.5 Added; interim....10413
312.6 Revised; interim....10413
312.7 Revised; interim....10413
312.8 Added; interim....10414
312.9 Added; interim....10414
312.10 Added; interim....10414
323 Added....33888
330 Revised....20122
331 Removed....20122
337 Authority citation revised....23187
337.6 Eff. to 8-11-90....23187
Eff. to 11-9-90....28884
(g) revised; interim; eff. to 8-11-90....23187
Eff. to 11-9-90....28885
345.4 (f) revised....26627
345.5 (a)(2) and (3) redesignated as (a)(3) and (4); new (a)(3), (4), (c)(1), and (2) revised; new (a)(2), new (c)(3), and (d) added....26626
345.6 Existing text designated as (a) and amended; (b) added....26627
357 Added; interim....11161
386.2—386.13 Removed....20122
386 Appendix removed....20122
389.7-1 Correctly added....35564
389.8-1 Correctly added....35564

Chapter IV—Export-Import Bank of the United States

411 Added; interim....6737, 6747

NOTE: Boldface entries indicate August changes.

Chapter V—Office of Thrift Supervision, Department of the Treasury

Page

500.32 (c) added....13509
502 Revised....34529
503.2 Added....31371
506.1 (b) revised (OMB numbers)....22892
(b) table amended....34546
510.5 Added....7695
528 Revised....1388
543.2 (b) and (d)(2) revised....13510
543.9 (a) revised....13510
544.2 (a), (c) and (e) revised; (d)(2) amended....13510
544.3 Introductory text amended....13511
544.5 (a) and (d) revised; (c)(2) amended....13511
545.32 (b)(1) amended....34547
545.74 (c) introductory text, (3)(iv) and (g) revised....13511
545.75 (b)(3) revised; interim....11307
(b)(3) revised....28162
545.77 (b) revised....13512
545.82 (f)(1) introductory text, (3)(i), and (iii) revised....13512
545.92 (c) revised....13512
545.96 (b) revised....13512
545.142 Removed....34699
545.171 Redesignated as 564.8 and amended....34549
546.2 (d)(1) revised....13512
546.4 Concluding text amended....13512
550.2 (a) revised....13512
550.14 (a) revised....13513
552.2-2 (b) revised....13513
552.4 (a) and (d) revised; (e)(2) and (f) amended....13513
552.5 (c) and (e) revised; (d)(2) amended....13513
552.6-3 (a) amended....13514
552.10 Revised....13514
563.1 (b) revised....13514
563.10 (c)(1) introductory text revised....13514
563.22 (c)(2), (d)(1) and (f)(1) revised....13514
563.38 (b) amended....13514
563.41 (b) revised....13515
563.74 (e) revised....13515
563.75 (i) removed....7300
(e) revised....13515

CHANGES JANUARY 2 THROUGH AUGUST 31, 1990

Page
563.80 (e)(2) revised.....7300
(e)(2) amended.....13515
563.81 (e) revised; (j) amended.....13515
563.93 Revised; interim.....11307
Revised.....28162
(a) corrected.....29453
563.98 (g)(1).....13515
563.131 (c) introductory text revised.....13515
563.132 (c) and (d) removed; (e) redesignated as new (c).....4602
(c)(1) introductory text, (3) and (5).....13515
563.134 Added.....27196
563.170 (c)(1)(iv) revised.....34547
563.171 Redesignated as 564.8 and heading, (b), (c)(1), (2) and (d) introductory text revised.....34549
563.172 (a) amended.....34547
563.233 (e)(1) and (3)(i) revised; (e)(4) amended.....13516
563b.3 (i)(3)(i) revised.....13516
(g)(2) revised; (g)(3) removed; (g)(4) redesignated as (g)(3).....27197
563b.28 (a) revised.....13516
563d.1 Amended.....34531
563d.2 Revised.....3041
563e.4 (f) revised.....26628
563e.5 (a)(2) and (3) redesignated as (a)(3) and (4); new (a)(3), (4), (c)(1), and (2) revised; new (a)(2), new (c)(3), and (d) added.....26628
563e.6 Existing text designated as (a) and amended; (b) added.....26628
563f.7 Amended.....13516
564 Added.....34547
564.8 Redesignated from 563.171; heading, (b), (c)(1), (2) and (d) introductory text revised.....34549
567.3 (d)(2)(i) introductory text revised.....13516
567.4 (a)(3)(i) introductory text revised.....13517
567.13 Added.....7478
571 Technical correction.....696
571.19 (e) amended.....126
571.27 Removed.....34550

Page
574.6 (b)(1)(i), (iv), (2) through (6), (d)(2) introductory text and (3) revised; (b)(1)(ii) and (d)(2) amended.....13517
584.1 (a)(4), (b) and (e) revised.....13517
584.2-1 (c)(1) amended.....13518
584.2-2 (b) amended.....13518
584.5 Amended.....13518

Chapter VI—Farm Credit Administration

600.10 (Subpart B) Regulation at 54 FR 50735 eff. 3-6-90.....7884
611.1162 Regulation at 54 FR 1148 corrected.....10042
611.1167 Regulation at 54 FR 1148 corrected.....10042
611.1172 Regulation at 54 FR 1148 corrected.....10042
611.1174 Regulation at 54 FR 1148 corrected.....10042
612.2150 Regulation at 54 FR 50736 eff. 3-6-90.....7884
612.2160 Regulation at 54 FR 50736 eff. 3-6-90.....7884
613 Authority citation revised; sectional authority citations removed.....24877
Technical correction.....25773
613.3000—613.3005 (Subpart A) Revised (effective date pending).....24877
Regulation at 54 FR 24877 eff. 7-30-90.....30903
613.3000 Corrected.....28511
613.3005 Redesignated from 614.4160 (effective date pending).....24880
(c) corrected.....28511
Regulation at 54 FR 24880 eff. 7-30-90.....30903
613.3010—613.3050 (Subpart B) Heading revised (effective date pending).....24877
Regulation at 54 FR 24877 eff. 7-30-90.....30903
613.3010 Revised (effective date pending).....24877
Regulation at 54 FR 24877 eff. 7-30-90.....30903
613.3020 Revised (effective date pending).....24877

NOTE: **Boldface entries indicate August changes.**

CHANGES JANUARY 2 THROUGH AUGUST 31, 1990

TITLE 12 Chapter VI—Con. Page

Regulation at 54 FR 24877 eff. 7-30-90 30903
613.3040 (d)(3) removed; (d)(4) redesignated as (d)(3); (d)(2) revised (effective date pending) 24878
Regulation at 54 FR 24878 eff. 7-30-90 30903
613.3045 Revised (effective date pending) 24878
(c)(4) corrected 28511
Regulation at 54 FR 24878 eff. 7-30-90 30903
613.3050 (c) revised (effective date pending) 24878
Regulation at 54 FR 24878 eff. 7-30-90 30903
613.3060 (Subpart C) Heading and section revised (effective date pending) 24879
Regulation at 54 FR 24879 eff. 7-30-90 30903
613.3110 (Subpart D) Heading, (a)(4), (b) heading, (1) introductory text, (2), and (4) revised; (c) redesignated as (d); new (c) added (effective date pending) 24879
(c)(2) corrected 28511
(b)(2)(i) correctly revised 28885
Regulation at 54 FR 24879 eff. 7-30-90 30903
613.3120 Added (effective date pending) 24879
(b) correctly revised 28885
Regulation at 54 FR 24879 eff. 7-30-90 30903
614 Authority citation revised 24879
Sectional authority citation removed 12473
Technical correction 25773
614.4000—614.4050 (Subpart A) Revised (effective date pending) 24880
Regulation at 54 FR 24880 eff. 7-30-90 30903
614.4030 Redesignated as 614.4100 (effective date pending) 24879
Regulation at 54 FR 24879 eff. 7-30-90 30903
614.4040 Redesignated as 614.4145 (effective date pending) 24879

Page

Regulation at 54 FR 24879 eff. 7-30-90 30903
(a)(3) corrected 28511
614.4050 Redesignated as 614.4135 (effective date pending) 24879
Regulation at 54 FR 24879 eff. 7-30-90 30903
(b)(1)(ii) corrected 28511
614.4060 Redesignated as 614.4140 (effective date pending) 24879
Regulation at 54 FR 24879 eff. 7-30-90 30903
614.4070—614.4080 (Subpart B) Revised (effective date pending) 24882
Regulation at 54 FR 24882 eff. 7-30-90 30903
614.4090 Removed (effective date pending) 24879
Regulation at 54 FR 24879 eff. 7-30-90 30903
614.4100—614.4145 (Subpart C) Heading revised (effective date pending) 24882
Regulation at 54 FR 24882 eff. 7-30-90 30903
614.4100 Removed; new 614.4100 redesignated from 614.4030 24879
Revised (effective date pending) 24883
Regulation at 54 FR 24883 eff. 7-30-90 30903
614.4110 Revised (effective date pending) 24883
Regulation at 54 FR 24883 eff. 7-30-90 30903
614.4120 Revised (effective date pending) 24883
Regulation at 54 FR 24883 eff. 7-30-90 30903
614.4130 Removed (effective date pending) 24879
Regulation at 54 FR 24879 eff. 7-30-90 30903
Heading revised; (a), (b), and (c) amended (effective date pending) 24883
Regulation at 54 FR 24883 eff. 7-30-90 30903
614.4135 Redesignated from 614.4050 (effective date pending) 24879

NOTE: Boldface entries indicate August changes.

CHANGES JANUARY 2 THROUGH AUGUST 31, 1990

Page

Regulation at 54 FR 24879 eff. 7-30-90 30903

614.4140 Redesignated as 614.4150; new 614.4140 redesignated from 614.4060 (effective date pending) 24880

Regulation at 54 FR 24880 eff. 7-30-90 30903

614.4145 Redesignated from 614.4040 (effective date pending) 24879

Regulation at 54 FR 24879 eff. 7-30-90 30903

614.4150 Redesignated as 614.4160 and revised; new 614.4150 redesignated from 614.4140 (effective date pending) 24880

Regulation at 54 FR 24880 eff. 7-30-90 30903

614.4160 Redesignated as 613.3005; new 614.4160 redesignated from 614.4150 (effective date pending) 24880

Regulation at 54 FR 24880 eff. 7-30-90 30903

Revised 24883

(e) corrected 28511

614.4165 (f) removed; (c) introductory text and (d) revised (effective date pending) 24883

Regulation at 54 FR 24883 eff. 7-30-90 30903

614.4170 Removed (effective date pending) 24883

Regulation at 54 FR 24883 eff. 7-30-90 30903

614.4180 Removed (effective date pending) 24883

Regulation at 54 FR 24883 eff. 7-30-90 30903

614.4190 (c) and (d) redesignated as 614.4130 (a) and (b) (effective date pending) 24880

Regulation at 54 FR 24880 eff. 7-30-90 30903

(a) and (b) removed (effective date pending) 24883

Regulation at 54 FR 24883 eff. 7-30-90 30903

614.4200—614.4233 (Subpart E) Revised (effective date pending) 24884

Regulation at 54 FR 24884 eff. 7-30-90 30903

Page

614.4220 Redesignated as 614.4240 (effective date pending) 24880

Regulation at 54 FR 24880 eff. 7-30-90 30903

(a) and (c) removed (effective date pending) 24884

Regulation at 54 FR 24884 eff. 7-30-90 30903

614.4222 Corrected 28511

614.4230 Removed (effective date pending) 24884

Regulation at 54 FR 24884 eff. 7-30-90 30903

(a)(2) corrected 28511

614.4231 (a)(2) introductory text correctly revised 28885

(a)(2)(iii) corrected 28511

614.4233 (b) correctly revised 28886

614.4240—614.4261 (Subpart F) Heading revised (effective date pending) 24886

Regulation at 54 FR 24886 eff. 7-30-90 30903

614.4240 (b) redesignated as 614.4130 (c); new 614.4240 redesignated from 614.4220 (effective date pending) 24880

Regulation at 54 FR 24880 eff. 7-30-90 30903

614.4250 Removed (effective date pending) 24885

Regulation at 54 FR 24885 eff. 7-30-90 30903

614.4260 Removed (effective date pending) 24885

Regulation at 54 FR 24885 eff. 7-30-90 30903

614.4280 Regulation at 54 FR 50736 eff. 3-6-90 7884

614.4320 Regulation at 54 FR 50736 eff. 3-6-90 7884

614.4321 Regulation at 54 FR 50736 eff. 3-6-90 7884

614.4340 Regulation at 54 FR 50736 eff. 3-6-90 7884

614.4345 Regulation at 54 FR 50736 eff. 3-6-90 7884

614.4354 (a)(1)(iii), (vi), (viii), and (x) amended (effective date pending) 24886

Regulation at 54 FR 24886 eff. 7-30-90 30903

614.4460 Regulation at 54 FR 50736 eff. 3-6-90 7884

NOTE: Boldface entries indicate August changes.

CHANGES JANUARY 2 THROUGH AUGUST 31, 1990

TITLE 12 Chapter VI—Con. Page

614.4511 Regulation at 54 FR 50736 eff. 3-6-90 7884
614.4525 (a) revised; (b) amended (effective date pending) 24886
Regulation at 54 FR 24886 eff. 7-30-90 30903
614.4530 Heading and introductory text amended (effective date pending) 24886
Regulation at 54 FR 24886 eff. 7-30-90 30903
614.4540—614.4660 (Subpart P) Heading amended 24886
614.4540 (e) revised; (h) and (i) added 24886
614.4545 (a), (b), (c) introductory text, (d) and (e) amended (effective date pending) 24886
Regulation at 54 FR 24886 eff. 7-30-90 30903
614.4550 (a) introductory text, (1), (2), (3), and (b) amended (effective date pending) 24886
Regulation at 54 FR 24886 eff. 7-30-90 30903
614.4555 Amended (effective date pending) 24886
Regulation at 54 FR 24886 eff. 7-30-90 30903
614.4560 (a), (b)(1), (2), (3), (4), and (5) amended (effective date pending) 24886
Regulation at 54 FR 24886 eff. 7-30-90 30903
614.4565 Amended (effective date pending) 24886
Regulation at 54 FR 24886 eff. 7-30-90 30903
614.4570 Amended (effective date pending) 24886
Regulation at 54 FR 24886 eff. 7-30-90 30903
614.4580 Amended (effective date pending) 24886
Regulation at 54 FR 24886 eff. 7-30-90 30903
614.4590 Amended (effective date pending) 24886
Regulation at 54 FR 24886 eff. 7-30-90 30903
614.4600 (a) introductory text, (1) and (2) amended (effective date pending) 24886
Regulation at 54 FR 24886 eff. 7-30-90 30903
614.4610 Amended (effective date pending) 24886
Regulation at 54 FR 24886 eff. 7-30-90 30903
614.4620 Amended (effective date pending) 24886
Regulation at 54 FR 24886 eff. 7-30-90 30903
614.4630 (a) amended (effective date pending) 24886
Regulation at 54 FR 24886 eff. 7-30-90 30903
614.4640 Amended (effective date pending) 24886
Regulation at 54 FR 24886 eff. 7-30-90 30903
614.4650 (a) introductory text, (1) and (b) amended (effective date pending) 24886
Regulation at 54 FR 24886 eff. 7-30-90 30903
614.4660 Amended (effective date pending) 24886
Regulation at 54 FR 24886 eff. 7-30-90 30903
614.4700 (a) revised (effective date pending) 24886
Regulation at 54 FR 24886 eff. 7-30-90 30903
614.4710 Revised (effective date pending) 24886
Regulation at 54 FR 24886 eff. 7-30-90 30903
614.4720 Introductory text and (a) revised (effective date pending) 24887
Regulation at 54 FR 24887 eff. 7-30-90 30903
614.4800 Revised (effective date pending) 24887
Regulation at 54 FR 24887 eff. 7-30-90 30903
614.4810 (a) introductory text and (b) amended (effective date pending) 24887
Regulation at 54 FR 24887 eff. 7-30-90 30903
614.4900 (a), (b) introductory text and (i) amended (effective date pending) 24887
Regulation at 54 FR 24887 eff. 7-30-90 30903

NOTE: Boldface entries indicate August changes.

CHANGES JANUARY 2 THROUGH AUGUST 31, 1990

Page
615 Authority citation correctly revised.....12473
Authority citation revised; sectional authority citation removed.....24887
Technical correction.....25773
Technical correction.....28511
615.5040 Regulation at 54 FR 50736 eff. 3-6-90.....7884
615.5104 Regulation at 54 FR 50736 eff. 3-6-90.....7884
615.5135 Regulation at 54 FR 50736 eff. 3-6-90.....7884
615.5143 Regulation at 54 FR 50736 eff. 3-6-90.....7884
615.5160 (c) removed; (d) and (e) redesignated as (c) and (d); (a) and new (c) revised (effective date pending).....24888
Regulation at 54 FR 24888 eff. 7-30-90.....30903
615.5190 Regulation at 54 FR 50736 eff. 3-6-90.....7884
615.5190 (a) revised; (b) amended (effective date pending).....24888
Regulation at 54 FR 24888 eff. 7-30-90.....30903
615.5550 Revised (effective date pending).....24888
Regulation at 54 FR 24888 eff. 7-30-90.....30903
616 Removed (effective date pending).....24888
Regulation at 54 FR 24888 eff. 7-30-90.....30903
Technical correction.....25773
Technical correction.....28511
618 Sectional authority citations removed.....24888
Technical correction.....25773
Technical correction.....28511
618.8050 Revised (effective date pending).....24888
Regulation at 54 FR 24888 eff. 7-30-90.....30903
618.8060 Regulation at 54 FR 50736 eff. 3-6-90.....7884
618.8430 Revised (effective date pending).....24888
Regulation at 54 FR 24888 eff. 7-30-90.....30903
619 Authority citation revised; sectional authority citations removed.....24888
Technical correction.....25773

Page
Technical correction.....28511
619.9015 Added (effective date pending).....24888
Regulation at 54 FR 24888 eff. 7-30-90.....30903
619.9020 Redesignated as 619.9025; new 619.9020 added (effective date pending).....24888
Regulation at 54 FR 24888 eff. 7-30-90.....30903
619.9025 Redesignated from 619.9020 (effective date pending).....24888
Regulation at 54 FR 24888 eff. 7-30-90.....30903
619.9050 Revised (effective date pending).....24888
Regulation at 54 FR 24888 eff. 7-30-90.....30903
619.9060 Redesignated as 619.9065; new 619.9060 added (effective date pending).....24888
Regulation at 54 FR 24888 eff. 7-30-90.....30903
Correctly revised.....28886
619.9065 Redesignated from 619.9060 (effective date pending).....24888
Regulation at 54 FR 24888 eff. 7-30-90.....30903
619.9080 Amended (effective date pending).....24889
Regulation at 54 FR 24889 eff. 7-30-90.....30903
619.9135 Redesignated as 619.9146 (effective date pending).....24888
Regulation at 54 FR 24888 eff. 7-30-90.....30903
Added (effective date pending).....24889
Regulation at 54 FR 24889 eff. 7-30-90.....30903
619.9140 Redesignated as 619.9150 (effective date pending).....24888
Regulation at 54 FR 24888 eff. 7-30-90.....30903
Added (effective date pending).....24889
Regulation at 54 FR 24889 eff. 7-30-90.....30903

NOTE: **Boldface entries indicate August changes.**

CHANGES JANUARY 2 THROUGH AUGUST 31, 1990

TITLE 12 Chapter VI—Con. Page

619.9145 Added (effective date pending)..... 24888
Regulation at 54 FR 24888 eff. 7-30-90.....30903
619.9146 Redesignated from 619.9135 (effective date pending)..... 24888
Regulation at 54 FR 24888 eff. 7-30-90.....30903
Revised (effective date pending)..... 24889
Regulation at 54 FR 24889 eff. 7-30-90.....30903
619.9150 Redesignated as 619.9160; new 619.9150 redesignated from 619.9140 (effective date pending)..... 24888
Regulation at 54 FR 24888 eff. 7-30-90.....30903
619.9155 Added (effective date pending)..... 24889
Regulation at 54 FR 24889 eff. 7-30-90.....30903
619.9160 Redesignated as 619.9165 and amended (effective date pending)..... 24888
Regulation at 54 FR 24888 eff. 7-30-90.....30903
619.9165 Redesignated from 619.9160 and amended (effective date pending)..... 24888
Regulation at 54 FR 24888 eff. 7-30-90.....30903
619.9185 Added (effective date pending)..... 24888
Regulation at 54 FR 24888 eff. 7-30-90.....30903
619.9290 Amended (effective date pending)..... 24889
Regulation at 54 FR 24889 eff. 7-30-90.....30903
619.9320 Amended (effective date pending)..... 24889
Regulation at 54 FR 24889 eff. 7-30-90.....30903

Chapter VII—National Credit Union Administration

700 Authority citation revised..... 1794
700.1 (h) and (i) removed; (j) through (m) redesignated as (h) through (k)..... 1794
701 Authority citation revised..... 1794

Page

701.6 (d) added..... 1799
701.19 Existing regulation confirmed.....30198
701.21 (c)(7) revised..... 1797
(a) revised.....30207
701.32 Heading revised; (d) added..... 1794
705 Authority citation revised..... 1794
705.3 Revised..... 1794
722 Added.....30207
724 Revised.....30211
741 Authority citation revised..... 1794
Authority citation revised.....30210
741.4 Redesignated as 741.5; new 741.4 added.....30210
741.5 Revised..... 1794
Redesignated as 741.6; new 741.5 redesignated from 741.4.....30210
741.6 Redesignated as 741.7; new 741.6 redesignated from 741.5.....30210
741.7 Redesignated as 741.8; new 741.7 redesignated from 741.6.....30210
741.8 Redesignated as 741.9; new 741.8 redesignated from 741.7.....30210
741.9 (k) added..... 1799
Redesignated as 741.10; new 741.9 redesignated from 741.8.....30210
741.10 Redesignated as 741.11; new 741.10 redesignated from 741.9.....30210
741.11 Redesignated as 741.12; new 741.11 redesignated from 741.10.....30210
741.12 Redesignated from 741.11.....30210
745 Heading and authority citation revised..... 5586
745.0—745.13 Designated as Subpart A; heading added..... 5586
745.200—745.203 (Subpart B) Added..... 5586
747 Authority citation revised..... 5589
Heading revised.....31038
747.1001—747.1003 (Subpart J) Added..... 5590
747.1101—747.1107 (Subpart K) Added..... 5590

NOTE: **Boldface entries indicate August changes.**

CHANGES JANUARY 2 THROUGH AUGUST 31, 1990

Page
749 Revised..... 30212

Chapter IX—Federal Housing Finance Board

910 Authority citation revised..... 2229
910.1 Amended..... 2229
910.5 Amended..... 2229
910.6 Amended..... 2229
912 Authority citation revised..... 2229
912.1 (b) amended..... 2228
912.4 (b) amended..... 2229
931 Authority citation revised..... 1397, 2229
931.3 Revised..... 2229
931.14 Added; interim..... 1397
931.15 Added; interim..... 1397
931.16 Added; interim..... 1397
931.17 Added; interim..... 1397
931.18 Added; interim..... 1397
931.19 Added; interim..... 1397
931.20 Added; interim..... 1397
931.21 Added; interim..... 1397
931.22 Added; interim..... 1398
931.23 Added; interim..... 1398
931.24 Added; interim..... 1398
931.25 Added; interim..... 1398
932 Authority citation revised..... 1398, 2229
Undesignated center headings removed; interim..... 1398
932.14 (d) amended; interim..... 1398
932.18 Added; interim..... 1398
932.19 Added; interim..... 1399
932.20 Added; interim..... 1399
932.21 Added; interim..... 1399
932.22 Added; interim..... 1400
932.42 Removed; interim..... 1400
932.60 (b) amended..... 2228
932.65 Removed..... 2229
933 Authority citation revised..... 2229
933.5 (b), (c) (1), (d) and heading, (f), and (g) amended; (c) heading and introductory text revised..... 2229
933.6 Removed..... 2229
933.14 Removed..... 2229
933.15 Removed..... 2229
933.16 Removed..... 2229
933.17 Removed..... 2229
934.3 Amended..... 2229
934.5 Introductory text amended..... 2229

Page
934.6 Amended..... 2229
934.11 Amended..... 2229
934.12 Amended..... 2229
935 Authority citation revised..... 2229
935.1 (a) and (b) amended..... 2229
935.33 Amended..... 2229
936 Authority citation revised..... 2230
936.1 (a) and (c) amended..... 2230
937 Authority citation revised..... 2230
937.2 (c) amended..... 2230
937.4 Amended..... 2230
937.6 Amended..... 2230
937.8 Amended..... 2230
938 Authority citation revised..... 2230
938.1 Introductory text and (a) amended..... 2230
938.2 Amended..... 2230
938.3 Cross-reference amended..... 2230
938.4 Cross-reference amended..... 2230
938.5 Cross-reference and (a) introductory text amended..... 2230
938.7 (b) amended..... 2230
938.8 (d)(1) amended..... 2230
938.9 (f) introductory text amended..... 2230
938.10 Amended..... 2230
939 Authority citation revised..... 2230
939.1 Amended..... 2228
939.2 (b) revised..... 2230
939.3 Introductory text and (d) amended..... 2230
939.8 (a)(2) removed; (a)(3) redesignated as (a)(2); (b) and (c)(3) amended..... 2230
939.9 (a) and (e) amended; (d)(1) revised..... 2230
939.10 (c) amended..... 2230
939.12 (c) amended..... 2231
940 Authority citation revised..... 2231
940.2 (a) and (b)(3) amended..... 2231
940.4 (a) and (c)(7) and (8) amended..... 2231
940.5 (d) amended..... 2231
941 Authority citation revised..... 2231
941.1 Amended..... 2231

NOTE: **Boldface entries indicate August changes.**

CHANGES JANUARY 2 THROUGH AUGUST 31, 1990

TITLE 12 Chapter IX—Con. Page

942 Authority citation revised....2231
943 Authority citation revised....2231
943.4 Introductory text amended....2231
944 Authority citation revised....2231
944.1 (b) amended....2231
950 Authority citation revised....2231
955 Authority citation revised....2231
960 (Subchapter E and Part) Added; interim....7485

Chapter XV—Oversight Board

1505 Added; interim....5358
1505.19 (b) corrected....11719
1505.26 Corrected....11719
1505.27 (d) corrected....11719
1505.33 Corrected....11719
1505.40 (c)(3) corrected....11719
1506 (Subchapter A and Part) Added....5350, 5356
1506.4 (a)(1), (b)(2), (4), and (c) corrected....11720
1506.5 Section designation and (a) introductory text corrected....11720
1506.7 (g) corrected....11720
1506.15 (c) corrected....11720

Chapter XVI—Resolution Trust Corporation

Chapter XVI Chapter established....5356
1605 Added....5370
1606 Added....5350, 5356
1606.4 (a)(1), (b)(2), (4), and (c) corrected....11720
1606.5 Section designation and (a) introductory text corrected....11720
1606.7 (g) corrected....11720
1606.15 (c) corrected....11720
1608 Added....34228
1609 Added; interim....14084
Revised....35568
1611 Added (eff. date pending in part)....22328

Title 12—*Proposed Rules:*

4....31840

Page

5....27964
8....27964
9....4184, 24581, 26210
11....27964
16....27964
21....14424
34....5808
202....20275
203....22923
208....582, 4810, 8147, 23941
210....23208
211....32424
216....12850
225....582, 4810, 8147, 22348, 23446, 25849, 26453, 28216
226....10465, 13282
250....23941
265....32424
323....6266
325....4616
327....33918
330....4755, 5855
331....4755, 5855
360....34281
382....34281
383....34281
384....34281
385....34281
387....34281
388....34281
389....34281
390....34281
391....34281
392....34281
394....34281
395....34281
396....34281
502....6274
563d....6274, 11311
563g....18610
564....5464
568....10247
602....440
611....9138, 28639, 34024
701....1827, 12852, 21618, 29857, 32264
704....11608
722....5614
741....5614, 11609, 12852, 18613
747....12855
1505....820
1608....6283
1611....13543, 17715, 20023

NOTE: Boldface entries indicate August changes.

CHANGES JANUARY 2 THROUGH AUGUST 31, 1990

TITLE 13—BUSINESS CREDIT AND ASSISTANCE

Chapter I—Small Business Administration

Page
101.3-2 Amended....35296
107 Authority citation revised....28169
107.3 Amended; interim....28169
107.201 (a) revised; (c)(2) introductory text and (i) through (v) redesignated as (c)(2)(i) and (iii) through (vii); new (c)(2)(i) revised; new (c)(2)(ii) added; new (c)(2)(vi) amended; interim.... 28170
107.205 (b)(3) revised; interim.... 28170
108.2 Amended.... 9111
108.8 (d)(5) amended.... 9111
108.503 (b)(3) revised.... 9111
(b)(1) introductory text and (c) amended....24073
108.503-1 (b)(3) amended.... 9111
108.503-4 (a) amended; (b)(3) and (4) redesignated as (b)(4) and (5); new (b)(3) added.... 9111
108.503-6 (a)(1) and (b) revised.... 9111
115.10 (a), (b), (g)(1), and (3) amended....10225
115.11 Amended.... 10225
115.30 (b) amended....10225
115.60 (b) revised.... 10225
(c)(1) amended; (c)(4) revised....10226
115.62 (b)(1) and (d) amended....10226
115.64 (b) revised.... 10226
116.41 Amended.... 2049
120.104-1 (f) revised.... 2051
120.204-2 (b) revised.... 33892
120.403-2 Revised....2050
120.403-7 Heading revised; (d) added.... 2050
(d) revised.... 27198
121 Authority citation revised....3203
Waiver....31575
121.401 (d), (e)(3) Example, and (f) Example 2 amended....27199
121.402 (b)(2), (c), and (e)(1) amended....27199
121.407 (d) amended....27199
121.601 Table amended....27199
121.801 Amended.... 27199
121.802 (a)(3) revised; interim.... 17420
121.906 Amended.... 27200
121.1103 (b) amended....27200
121.1106 (c) redesignated as (c)(1); (c)(2) added....27200
(c)(2) correctly amended.... 30796
121.1601 (a)(5) and (b)(2)(i)(B) and (ii)(A) amended....27200
121.1602 (c) amended.... 27200
121.1604 (c) amended.... 27200
121.1605 (a) amended.... 27200
121.1703 (b) amended....27200
121.2001—121.2005 (Subpart B) Added; interim....3203
122.7-3 (a) revised....2051
(b) amended....17267
123.2 Revised.... 23073
123.3 Amended.... 23073
Amended; interim....28753
123.4 Amended.... 23074
123.5 Amended.... 23074
123.11 Amended.... 23074
123.21 (e) amended.... 23074
123.23 (c) amended.... 23074
123.24 (a) and (f) revised; (j) added.... 23074
123.25 (a)(3) amended; (a)(4) and (e) revised; (a)(5) added; (g) removed; (h) redesignated as (g)....23075
123.26 (a) amended....23075
123.29 Revised.... 23075
123.40 Amended.... 23075
123.41 (b) revised; (e) amended....23075
124.1 (a)(2)(i) amended....34902
124.7 (c) removed....34902
124.100 Amended....34902
124.103 (g) and (h) amended....33896
124.106 (a)(2)(i)(B) amended....34902
124.107 Introductory text amended....33896
124.109 (d) amended....34902
124.110 (c) amended....34902
124.111 (a)(2)(i) and (ii) amended....34902
124.112 (c)(4)(i) amended; (c)(6) redesignated as (c)(7);

NOTE: **Boldface entries indicate August changes.**

CHANGES JANUARY 2 THROUGH AUGUST 31, 1990

TITLE 13 Chapter I—Con. Page

new (c)(6) added; new (c)(7) revised.....33896
124.209 (a)(21) and (22) amended.....34903
124.301 (a) amended.....34903
124.303 (c)(2) amended.....34903
124.305 (c)(4), (d) and (1) amended.....34903
124.308 (b)(2) amended.....34903
124.309 (d) amended.....34903
124.312 (b)(4), (c)(4), and (10).....34903
124.316 (b) amended.....34903
124.317 (a) amended; (b)(2) removed; (b)(3) through (5) redesignated as (b)(2) through (4).....34903
124.321 (h)(2) removed; (h)(3) and (4) redesignated as new (h)(2) and (3).....33896
(a) and (d)(1) amended.....34903
124.401 (a)(3) through (6) redesignated as (a)(4) through (7); new (a)(3) added; new (a)(4) and (7), (c)(1), (d) introductory text, (d)(3)(i) and (f)(iii) amended.....34903
134.3 (i) revised.....4411
145.600—145.635 (Subpart F) Regulation at 54 FR 4950, 4953 confirmed; revised...21688, 21692
145 Appendix C regulation at 54 FR 4951, 4953 confirmed; revised.....21690, 21692
146 Added; interim.....6737, 6747

Chapter III—Economic Development Administration, Department of Commerce

302.8 Regulation at 53 FR 50207 confirmed.....18593
309 Authority citation revised.....3400
309.4 (a) introductory text, (2)(ii) introductory text; (b) introductory text and (2)(ii) revised.....18595
309.18 (c) added; interim.....3400

NOTE: Boldface entries indicate August changes.

Chapter V—Regional Action Planning Commissions

Page

500—590 Chapter V Removed....11361

Title 13—*Proposed Rules:*

107.....34650
108.....9139
120.....5998, 17280, 18614
121.....20467, 22799, 27250, 28773, 28774
124.....18615
125.....19633

TITLE 14—AERONAUTICS AND SPACE

Chapter I—Federal Aviation Administration, Department of Transportation

11 SFAR 27-5 removed.....32859
11.101 (b) table (OMB numbers) amended.....24202
(a) amended.....32859
13 Authority citation revised.....15128
13.15 (a)(1) and (2) revised (effective date suspended).....15128
Eff. 8-2-90.....27548
13.16 (a)(1), (2), (c), (e)(3), (g)(3), (h), (l), (m), and (p) revised (effective date suspended).....15128
Eff. 8-2-90.....27548
Revised.....27574
Heading, (c), (g), and (l) corrected.....29293
Correctly designated.....31027
13.201 (a)(1) and (2) revised (effective date suspended).....15129
Eff. 8-2-90.....27548
13.201—13.235 (Subpart G) Revised.....27575
13.202 Amended (effective date suspended).....15129
Eff. 8-2-90.....27548
13.203 Revised (effective date suspended).....15130
Eff. 8-2-90.....27548
13.205 (b) corrected.....29293
13.208 (a) revised (effective date suspended).....15130
Eff. 8-2-90.....27548
(d) revised.....31176

CHANGES JANUARY 2 THROUGH AUGUST 31, 1990

Page
13.209 (a), (d), and (f) revised (effective date suspended)..... 15130
Eff. 8-2-90..... 27548
13.210 (a) corrected..... 29293
13.218 (f)(1) and (2) introductory text, (ii) and (3) revised (effective date suspended)..... 15130
Eff. 8-2-90..... 27548
13.219 (c)(4) revised (effective date suspended)..... 15130
Eff. 8-2-90..... 27548
13.220 (l)(3) revised (effective date suspended)..... 15130
Eff. 8-2-90..... 27548
13.227 Revised (effective date suspended)..... 15130
Eff. 8-2-90..... 27548
13.231 Revised (effective date suspended)..... 15131
Eff. 8-2-90..... 27548
13.232 Revised (effective date suspended)..... 15131
Eff. 8-2-90..... 27548
(c) corrected..... 18800
13.233 (j)(1) revised (effective date suspended)..... 15131
Eff. 8-2-90..... 27548
13.234 (c)(1) corrected..... 29293
14 Authority citation revised..... 15131
14.05 (e) revised (effective date suspended)..... 15131
Eff. 8-2-90..... 27548
15 Authority citation revised..... 18710
15.1—15.9 Designated as Subpart A..... 18710
15.101-15.115 (Subpart B) Added..... 18710
21 Special FAA conditions..... 270, 2366, 4986, 4990, 12328, 15217, 17589, 19055, 20588
Special FAA conditions... 28174, 28599
Authority citation revised..... 32860
SFAR 27-5 removed..... 32860
21.17 (a) introductory text revised..... 32860
21.21 (b) introductory text and (1) revised..... 32860
21.29 (a)(1)(i) and (b) revised..... 32860
21.31 (d) revised..... 32860
21.33 (b)(1) revised..... 32860
21.93 (c) added..... 32860
21.101 (a) introductory text revised..... 32860

Page
21.115 (a) revised..... 32860
21.183 (g) added..... 32860
21.187 (c) added..... 32860
21.257 Revised..... 32860
21.451 (d) revised..... 32860
23 Special FAA conditions..... 271, 2366, 4986, 4990, 12328, 15217, 17589, 19055
Special FAA conditions..... 28599
23.67 (e)(2) amended..... 18575
23.903 (a)(1) revised..... 32861
23.933 (d) amended..... 18575
23.951 (d) added..... 32861
23.1587 (d)(6) amended..... 18575
25 Special FAA conditions..... 20588
Special FAA conditions..... 28174
25.2 Revised..... 29773
25.21 (b) removed; (d) revised..... 29774
25.29 (a)(3)(iii) revised..... 29774
25.33 (c) revised..... 29774
25.111 (a)(1) amended..... 29774
25.125 (a)(2) amended..... 29774
25.145 (a) introductory text and (1) revised..... 29774
25.147 (a) introductory text revised; (b)(2) removed..... 29774
25.149 (b), (e) introductory text, (f), and (g) revised..... 29774
25.177 Revised..... 29774
25.181 (a) and (b) amended..... 29775
25.205 Removed..... 29775
25.251 (e) revised..... 29775
25.253 (a)(3) revised..... 29775
25.307 (b) and (c) removed..... 29775
25.331 (c)(2)(i) amended..... 29775
25.341 (b)(3) redesignated as (c); (b)(1) and new (c) revised..... 29775
25.343 (a) amended..... 29775
25.345 (c)(1) revised..... 29775
25.351 (b) revised..... 29775
25.361 (a) introductory text, (2), and (c) introductory text revised..... 29776
25.365 Introductory text, (c), (e), (f), and (g) revised..... 13477
Introductory text amended..... 29776
25.373 (a) revised..... 29776
25.395 (b) revised; (c) added..... 29776
25.397 Footnote 3 amended..... 29776
25.415 (a)(2) revised..... 29776
25.459 Amended..... 29776
25.571 (b) heading, (2), (e)(1), and (2) revised..... 29776

NOTE: **Boldface entries indicate August changes.**

CHANGES JANUARY 2 THROUGH AUGUST 31, 1990

TITLE 14 Chapter I—Con. Page

25.613 (b) and (e) revised.....29776
25.615 Removed.....29776
25.625 (d) revised..... 29776
25.629 (b)(1) and (d)(1)(ii) revised.....29777
25.673 Removed.....2977
25.693 Revised..... 29777
25.701 Revised..... 29777
25.723 (a) revised.....29777
25.729 (e)(4) revised.....29777
25.731 (b)(1) amended.....29777
25.733 (a)(1), (c) introductory text, and (1) revised..... 29777
25.735 (b) revised..... 29777
25.772 Revised..... 29777
25.773 (b)(1)(i) and (2) revised.....29778
25.779 (b)(1) amended.....29778
25.781 Amended..... 28779
25.783 (g) revised.....29780
25.785 Revised..... 29780
25.791 Revised..... 29780
25.801 (a) amended.....29781
25.803 (a) and (c) revised; (b), (d), and (e) removed.....29781
25.805 Removed.....29781
25.807 Revised.....29781
25.809 (f) and (h) removed; (d), (e), (i), (g), and (j) redesignated as (f), (g), (d), (e), and (h)..... 29782
25.810 Added.....29782
25.813 Introductory text added; (a) and (b) revised..... 29783
25.833 Revised..... 29783
25.851 (a), (b) introductory text and (1) revised..... 29783
25.853 Revised..... 29783
25.855 Revised..... 29784
25.869 Added.....29784
25.903 (f) added.....29784
(a)(1) revised.....32861
Technical correction.....35139
25.905 (d) added..... 29784
25.925 (a) amended.....29784
25.933 Revised..... 29784
25.945 (b)(4) removed.....29785
25.951 (d) added.....32861
Technical correction.....35139
25.973 (a) amended.....29785
25.979 (b)(2) revised..... 29785
25.1013 (a) and (c) revised.....29785
25.1093 (b)(1) revised..... 29785
25.1141 (e) added.....29785
25.1165 (h) added.....29785

Page

25.1181 (b) revised..... 29785
25.1305 (e)(3) removed.....29785
25.1307 (a), (f), (g), and (h) removed..... 29785
25.1351 (d)(1) and (2) revised; (d)(3) removed..... 29785
25.1359 Removed.....29785
25.1381 (a)(1) revised.....29785
25.1413 Removed.....29785
25.1415 (a) revised.....29785
25.1416 Removed.....29785
25.1419 Revised..... 29785
25.1433 (a) designation, (b), and (c) removed..... 29785
25.1435 (a) and (b) revised.....29786
25.1451 Removed.....29786
25.1521 Revised..... 29786
25.1522 Revised..... 29786
25.1533 (a)(2) revised.....29786
25.1543 (b) revised..... 29786
25.1551 Revised..... 29786
25.1557 (b) heading revised; (b)(3) added..... 29786
25.1581 (a)(3) added..... 29786
25.1583 (b)(1), (f), and (i) revised..... 29787
25.1587 (b) introductory text revised..... 29787
25 Appendix F revised..... 29787
Appendix J added.....29788
27.307 (a) revised.....7999
27.337 Revised..... 7999
27.351 Added.....7999
27.391 Revised..... 7999
27.395 (b) revised..... 7999
(b) revised; (c) added.....29776
27.427 Added.....7999
27.501 (d)(3) and (f)(2)(ii) revised.....8000
27.563 Revised..... 8000
27.571 (a) introductory text and (4) revised.....8000
(b) heading, (2), (e)(1), and (2) revised..... 29776
27.613 (b) and (d) introductory text revised; (e) added..... 8000
(b) and (e) revised.....29776
27.629 Amended..... 8000
(b)(1) and (d)(1)(ii) revised..... 29777
27.663 (a) revised.....8000
27.674 Added.....8001
27.685 (d), (e), and (f) added.....8001
27.727 (c) revised.....8001
27.783 (b) revised..... 8001
(g) revised.....29780

NOTE: **Boldface entries indicate August changes.**

CHANGES JANUARY 2 THROUGH AUGUST 31, 1990

Page
27.807 (d) revised..... 8001
Revised..... 29781
27.861 Revised..... 8001
27.865 (a) introductory text revised; (d) added..... 8001
29.307 (a) revised..... 8001
29.337 (a) and (b) introductory text revised..... 8002
29.351 Revised..... 8002
29.391 Revised..... 8002
29.395 (b) revised..... 8002
29.427 Added..... 8002
29.501 (d)(3) and (f)(2)(ii) revised..... 8002
29.519 Heading, (a), (b), and (c) revised..... 8002
29.563 Revised..... 8003
29.613 (b) and (d) introductory text revised; (e) added..... 8003
29.629 Amended..... 8003
29.663 Revised..... 8003
29.674 Added..... 8003
29.727 (c) revised..... 8003
29.755 (a) designation and (b) removed..... 8003
29.783 (b) and (c) revised..... 8003
29.803 (c) removed; (d) and (e) added..... 8004
29.805 (c) added..... 8004
29.807 (d) introductory text revised; (d)(3) added..... 8004
29.809 (f) revised; (g), (h), and (i) added..... 8004
29.811 (f)(1) revised..... 8004
29.855 (a) revised..... 8004
29.861 (b) revised..... 8005
29.865 (a) introductory text revised; (d) added..... 8005
29.1415 (b)(1) revised..... 8005
29 Appendix D added..... 8005
33.1 (b) revised..... 32861
34 Added..... 32861
37.9 (d) revised..... 2061
39.13 ..... 249–252, 256–260, 262–270, 597, 599–600, 603, 605–608, 858–861, 999–1001, 1003, 1005–1007, 1400, 1402, 1580, 1800, 1802, 1804, 1806, 2052–2054, 2056–2057, 2232, 2635–2637, 2639–2640, 3042, 3044–3045, 3047–3048, 3577, 3580, 3582, 4167, 4413–4416, 4418–4420, 4830–4833, 5592–5593, 5595, 5833, 6726, 6975–6978, 7301, 7697–7703, 8115, 8117–8121, 8123, 8125–8126, 8371, 8373, 8376, 8445, 8447, 8910–8911, 9113, 9315, 10043, 10045–10046, 10048–10049, 10227, 10229, 10599–10607, 11008, 11162, 11165, 11889–11893, 12332, 12474–12476, 12478, 12816–12818, 13260–13261, 13263, 13755–13756, 13758–13760, 14412–14413, 15219–15220, 15222–15223, 17421, 17594, 17927–17928, 17930–17931, 18304–18305, 18861–18862, 19059–19062, 19255, 19722–19723, 20130–20133, 20590, 20592, 21184, 21185, 21376, 21378, 21536, 21537, 21742, 21859, 21861, 22329, 22330, 22778, 22780, 23188–23191, 23700, 23701, 23888, 23889, 23891, 23892, 23894, 23895, 23897, 23899, 24074, 24224, 24225, 25299, 26423, 26425, 26426, 26428, 27201, 27458, 27459, 27804–27806, 28179, 28182–28184, 28602–28603, 28754, 28887,29004, 29005, 29007–29011, 29196–29198, 29344–29352, 30904, 30905, 30906, 31038,
39.13 ..... 31816, 31818, 31820, 31822, 32382, 32599, 32602, 32604, 33095, 33098, 33100–33102, 33104–33111, 33279, 33281–33282, 33650, 33651, 34701–34702, 34704, 34707, 35574, 35576, 35577
Corrected..... 5980, 6726, 8910, 11007, 11720, 20591, 20592, 20894, 27330, 31027, 31028
43 SFAR 27–5 removed..... 32861
Technical correction..... 35139
45 SFAR 27–5 removed..... 32861
45.13 (a)(7) redesignated as (a)(8); new (a)(7) added..... 32861
61 Authority citation revised..... 31309
61.15 (c), (d), (e), and (f) added..... 31309
67 Authority citation revised..... 31309
67.3 Added..... 31309
71.123 ..... 4168, 5596, 7302, 10233, 17422, 18863, 20135, 24553, 26649, 26650, 31041
71.123 ..... 33284, 35140, 35298
71.151 ..... 610, 11900, 26651
Corrected..... 5981, 17931
71.171 ..... 2060, 4168, 5596, 5834–5838, 8449, 10232, 11009, 11895, 12336, 17596, 28185, 28187
71.171 ..... 32071, 32608–32613, 35297

NOTE: **Boldface entries indicate August changes.**

CHANGES JANUARY 2 THROUGH AUGUST 31, 1990

TITLE 14 Chapter I—Con. Page

Corrected.... 4421, 15320, 22331, 26649
71.181 ..... 609, 1403, 2059, 3584, 5835, 5837, 6979–6980, 8912, 10233, 10610, 11894, 11896–11897, 13264, 13761, 14236–14238, 15224, 17422–17423, 19256, 19257, 20134, 22331, 23423, 24554, 25970, 25971, 27461, 28186–28187, 31039, 31040
Technical correction..... 609
Corrected..... 10030, 12482, 13264, 18100, 28188
Corrected; effective date delayed to 6-28-90..... 21186
Effective date delayed to 5–31–90..... 21861
71.181 ...32610, 32613, 33112, 33283, 35298
Corrected..... 32072, 35299, 35757
71.203 4168
71.207 ..... 4168, 14235
71.401 (b) amended.....9085, 19230
Corrected..... 23191
71.403 Corrected..... 1535
(b) amended.....11329
71.501 Amended..... 9086, 19230
73 SFAR No. 59 added..... 20102
SFAR No. 59 corrected..... 28188
73.23 610
73.24 274
73.25 19724
73.29 ..... 5982, 8127
Corrected..... 3686, 5981
73.48 26651
73.51 611
..... 28604
73.53 11900
Corrected..... 17932
73.63 13762
73.71 1807
75.100 ..... 612, 1404, 4168, 10234, 17424, 19257, 23702, 26652
91 SFAR No 50-2 amended..... 13445
Technical correction..... 15320
Appendix D amended..... 29988
91 SFAR 27–5 removed..... 32861
91.88 (c) and (f) amended.....17737
91.90 (c)(1) amended..... 413
(c) revised.....24825
91.105 (c), (d), and (e) added.....29552
91.117 (a) revised..... 34708
91.130 (c) and (f) amended; (d) revised..... 17737
91.131 (c)(1) amended.....9418

Page

(c) revised.....24825
91.155 Revised..... 10610
(c), (d), and (e) revised.....29552
91.203 (d) added..... 32861
95 .....1009, 5598, 13764, 23191
Technical correction..... 23899
95.....32384
97.21—97.35 .....275, 613, 1582, 3049, 4835, 7705, 9316, 11167, 15225, 17425, 18864, 21379, 23199, 24555, 28189, 29013, 31042,
97.21—97.35 ..... 32614, 35300
99.12 Revised..... 8395
121 Authority citation amended.....10757
SFAR No. 38–2 amended.....23047
121.317 (c), (g), and (i) revised; (j) added.....8367
121.337 (c) and (d) removed; (e) and (f) redesignated as (c) and (d); (b) heading and new (d) revised;.....5548
121.337 (d)(2) revised..... 31565
Technical correction..... 9824
121.356 (a) revised.....13247
121.358 Revised..... 13242
121.585 Added.....8072
121 Appendix I amended...3701, 10757
Corrected..... 11720
125 SFAR No. 38–2 amended..... 23047
125.224 (a) amended.....13247
127 Authority citation revised; SFAR No. 38–2 amended.....23047
129 Authority citation revised.....8367, 23047
SFAR No. 38–2 amended.....23047
129.18 (a) amended.....13247
129.29 Added.....8367
133.43 (a)(2), (3), (b)(1), and (2) amended; (a)(4) and (b)(3) added..... 8005
135 Authority citation revised.....8367, 23047
SFAR No. 38–2 amended.....23047
SFAR No. 50–2 amended.....13445
SFAR No. 50–2 corrected..... 15320
135.127 Revised..... 8367
(d) and (e) redesignated as (e) and (f); new (d) added..... 20135
135.129 Added.....8073
135.150 (a)(7) corrected..... 29352
157 Revised; eff. 2–27–91..... 34998

NOTE: Boldface entries indicate August changes.

CHANGES JANUARY 2 THROUGH AUGUST 31, 1990

Chapter II—Office of the Secretary, Department of Transportation (Aviation Proceedings)

Page

252 Revised; interim.....4993
382 Revised.....8046
382.3 (e) added.....12341
(e) revised; (f) and (g) added..... 23544
382.43 (b) amended.....12342
385.10 (a) amended.....20448
385.13 Heading, introductory text, (b)(1), (X), (ss) introductory text, (1), (2), (tt) introductory text, and (yy) revised; (a), (c), (e), (g), (h), (l), (y), (z), (aa) and (aaa) removed..... 20449
385.14 Heading, introductory text, (f), (i), (j), (m), (q), (r), (bb), (dd), (ee) introductory text and (1) revised; (k), (l) and (p) removed; (ee)(3), (4), (ff) through (kk) added;.....20449
385.16 Removed.....20449

Chapter V—National Aeronautics and Space Administration

1207.80 Correctly removed.....9250
1214.1000—1214.1003 (Subpart 1214.10) Removed..... 30689
1215 Appendix A revised..... 20593
1221.111 (a)(5) revised.....1404
1240 Revised..... 614
1263 Added.....28370
1265.600—1265.635 (Subpart F) Regulation at 54 FR 4950, 4954 confirmed; revised...21688, 21692
1265 Appendix C regulation at 54 FR 4950, 4954 confirmed; revised..... 21690, 21692
1271 Added; interim..... 6737, 6748

Title 14—*Proposed Rules:*

1—199 (Ch. I).....2237, 4849, 5856, 6002, 10071, 10620, 12383, 13798, 15240, 17987, 18702, 20609, 22351, 22800, 23749, 24897, 25979, 28655, 29062, 29062, 30238, 30924, 32096, 33122
13.....7980, 7989, 9270, 15134, 20394
21.....2665, 5014, 18346, 6003, 6996, 7724, 12857
23.....5014, 7280, 12857, 26534, 34797, 35544
25.....2665,

Page

27.....988
29.....698, 988, 8474 12316, 18346
36.....22020
39.....300–309, 877, 1043–1046, 1450, 1451, 1831–1834, 2095–2098, 2237, 2667–2669, 2671–2672, 3066–3067, 4431–4436, 4790, 4950, 5621, 5622, 6003, 6008, 6344, 6876, 6996, 6999, 7001–7002, 7004–7005, 7341, 7502, 7724, 7732, 7867, 7876, 8148, 8149, 8377, 8384, 8474, 8961, 8962, 9140, 10071–10074, 10467, 10621–10628, 11026, 11028, 11220, 11720, 11950–11954, 12316, 12503, 12859–12863, 13284, 13799, 13801, 13886, 14290, 14292, 14426, 14428, 15243, 17453, 17631, 17860, 17987, 17989–17999, 18349–18350, 18910, 19083–19087, 19269, 19271, 20164–20165, 20609, 20610, 21388, 21883, 21884, 22351, 22353–22355, 22357–22358, 22800–22806, 22924, 23218–23231, 23446, 23749, 23945, 23947, 24026, 24225, 24250–24253, 26455, 25315, 25316, 26701, 26702, 27826, 27828–27829, 27470–27473, 28217, 28219–28220, 28222, 28223, 28225, 28226, 28656 29062, 29064, 29378, 29379, 29381–29382, 29384–29385, 29387, 29062, 29064, 30924, 31393, 31395, 31398, 31401, 32442, 32639, 33122, 33321–33322, 34720, 34985
47.....9270, 20394
61.....9270, 20394
71.....645, 1452–1454, 1544, 1836, 2099, 2674, 2675, 3068–3070, 4198, 5623–5625, 6009, 7342, 7868, 8151, 10866, 11110, 11956–11957, 12384, 13032, 13285–13287, 13802, 13803, 14293–14295, 17632, 18122–18123, 19272–19275, 19742, 20166–20167, 21203, 21389, 21826, 23233–23234, 23448–23449, 23507, 23836, 23948, 23949, 24026, 24581, 25979–25980, 27474, 28227–28228, 28774, 29065, 29067, 29065–29067, 29222, 29634, 29859, 30238, 31065, 31066, 32064, 32097, 32444, 33123, 33125, 33126, 33128, 33129, 33131, 33132, 33135, 33136, 33324, 34024–34026, 35151, 35322, 35757
73.....5164, 5625, 6291, 6340, 7867, 7868, 8151, 10030, 11110, 13804, 22035, 31066
75.....1455, 11957, 13287, 18351, 21826, 23234, 26704, 28775, 31068, 34027, 35650, 35651
77.....31722, 32999, 33577, 34027, 35152
91.....2206, 7414, 9270, 12316, 20394, 21722, 22020

NOTE: Boldface entries indicate August changes.

CHANGES JANUARY 2 THROUGH AUGUST 31, 1990

Title 14—*Proposed Rules—Con.* Page
93 ..... 9090, 17584
108 25806
119 14404
121 ..... 7414, 12316, 13886, 14404
125 ..... 7414, 12316, 14404
127 14404
129 25806
135 ..... 7414, 12316, 13886, 14404, 17358
183 ..... 9270, 20394
241 ..... 14296, 25318
327 1215
382 ..... 8076, 8078, 23450
400—415 (Ch. III) 5856
1266 13912

TITLE 15—COMMERCE AND FOREIGN TRADE

Subtitle A—Office of the Secretary of Commerce

8b Authority citation revised 29320
8b.18 (c) revised 29320
26.600—26.635 (Subpart F) Regulation at 54 FR 4950, 4954 confirmed; revised 21688, 21692
26 Appendix C regulation at 54 FR 4950, 4954 confirmed; revised 21690, 21692
28 Added; interim 6737, 6748

Chapter I—Bureau of the Census, Department of Commerce

30.55 (h) revised 21187

Chapter II—National Institute of Standards and Technology, Department of Commerce

Chapter II Heading revised 30145
295 (Subchapter K and Part) Added 30145

Chapter VII—Bureau of Export Administration, Department of Commerce

771 Technical correction 26652
771.2 (c)(10) amended 25821
(c)(11) nomenclature change 33897
771.4 (b)(3) nomenclature change 33897
771.5 (d)(2) nomenclature change 33897
771.7 Removed 25821
771.16 (b) amended 25821
Introductory text nomenclature change 33897
771.17 (e)(4) and (f)(3)(v) removed 31576
771.23 (b) and (c) revised; interim 6792
771.24 (a) and (c) revised 25082
771.25 Added; interim 25085
(d) and (e) corrected 28865
771.26 Added; interim 26654
771 Supplement No. 2 removed 25083
772.4 (b)(2)(v) added 31823
773.1 (a)(1) introductory text, (i), (iv), (2)(i), (2)(ii) nomenclature change 33897
773 Supplement No. 1 amended; interim (ECCN 1355) 25822, 25824
Supplement No. 1 amended (ECCN 1075, 1091, 1099, 1206, 1312, 1522, 1555, 1565, 1672, 1710, 1715, 1781) 35839
Supplement No. 4 amended; interim (ECCN 1355A, 4585B, 4755B) 25824
Supplement No. 4 amended (ECCN 1355A, 1746A, 1757A) 35839
773.2 (b)(6) through (8) redesignated as (b)(7) through (9); new (b)(6) added; interim 25823
(b) introductory text amended 33897
773.3 (b)(1)(iv) through (vi) redesignated as (b)(1)(v) through (vii); new (b)(1)(iv) added; interim 25823
(d)(3)(ii)(E)(*3*) introductory text, (*i*), (*ii*), (iii) nomenclature change 33897
773.7 (b)(5) through (7) redesignated as (b)(6) through (8); new (b)(5) added; interim 25824
(b)(7) nomenclature change 33897
774 Technical correction 26652
774.2 (a)(1) amended 25821
(e) added; interim 26654

NOTE: Boldface entries indicate August changes.

CHANGES JANUARY 2 THROUGH AUGUST 31, 1990

Page
(a)(4) revised.....31576
774.3 (a)(1) revised.....22893
774.4 Removed.....22893
775 Revised.....33899
775.1 Table revised.....10050
775.3 (b) amended.....10051
775 Supplement No. 1 amended.....10051
776.9 (c) removed.....10611
776.18 Introductory text amended; (b)(3) added.....13122
Introductory text revised.....26657
Introductory text amended...35829, 35839
776.19 (f), (g), and (h) amended; interim.....10051
777.6 (d)(1)(i)(B) Note, (vi) introductory text (vii) introductory text, and (viii) introductory text amended; (e)(2) and (f)(4)(i) removed; (f)(6) added; (f)(1) revised; (e)(3), (4), and (5), (f)(4)(ii) and (iii) redesignated as (e)(2), (3), and (4), (f)(4)(i) and (ii).....10053
(d)(2) amended.....25821
778 Supplement No. 4 added.....26657
779 Technical correction.....26652
779.4 (f)(1) introductory text revised; (f)(1)(i)(R) removed.....3205
Technical correction.....25773
(d)(2) amended.....25821
(f) introductory text added; interim.....26654
(d)(11) and (f)(1)(i)(Q) amended; (d)(23) removed; (d)(24) through (26) redesignated as (d)(23) through (25).....26657
(e) heading, (1), and (2) nomenclature change.....33897
(d)(10) and (12) removed; (d)(11) redesignated as new (d)(10) and (d)(13) through (25) redesignated as new (d)(11) through (d)(23).....35839
779 Supplement No. 2 amended (ECCN 1118, 2118).....13123
Supplement No. 3 amended.....26657
Supplement No. 3 amended.....35829
Supplement No. 3 amended.....35839

Page
Supplement No. 4 amended (ECCN 1118A, 1133A, 2118A, 4118B).....13123
Supplement No. 4 amended; interim (ECCN 1529A, 1568A).....25086
Supplement No. 4 amended.....26659
Supplement No. 4 amended (ECCN 1564A, 1568A, 4531B, 4564B).....35829
Supplement No. 4 amended (ECCN 1522A).....35840
785.2 (e) removed.....3205
785.4 (a) heading, introductory text, (1) through (6), (9)(iii), (iv)(B), and (13) nomenclature change; (a)(14) added.....33897
786 Technical correction.....26652
786.1 (c)(2)(i).....31577
786.6 (a)(1)(ii) and (c)(2) revised; (a)(2) amended; interim.....25086
(a)(1)(ii) and (c)(2) revised; interim.....26654
(a)(1) heading, introductory text, (2), and (c) introductory text nomenclature change.....33897
787 Technical correction.....26652
787.5 (a)(1) introductory text revised; (a)(2) and (3) amended.....31177
787.13 (c) amended; interim...25086, 26654
787.15 Added.....32388
788.1 Amended; nomenclature change.....31177
788.3 (a)(1) footnote No. 2 amended.....31177
788.5 Nomenclature change.....31177
788.6 (b) amended.....31177
788.16 (b)(2) amended; (c) and (e) nomenclature change.....31177
788.19 (e)(4) and (5) nomenclature change.....31177
791 Revised.....32900
799 Technical correction.....26652
799.1 (f)(4)(iii) amended.....3205
Technical correction.....25773
(f)(1)(iii) revised.....31823

NOTE: **Boldface entries indicate August changes.**

CHANGES JANUARY 2 THROUGH AUGUST 31, 1990

TITLE 15 Chapter VII—Con. Page

Supplement No. 1, Group 0 amended; interim (ECCN 1091A, 1093A, 2018A).....25086
Supplement No. 1, Group 0 amended; interim (ECCN 1091A, 2018A).....26655
Supplement No. 1, Group 0 amended; interim (ECCN 1075A, 1093A, 1129A).....26659
Supplement No. 1, Group 0 amended (ECCN 1091A).....26659
Supplement No. 1, Group 0 amended (ECCN 1099A, 4094B, 5091F).....26663
Supplement No. 1, Group 0 nomenclature change (ECCN 2018A, 6099G)...33897, 33898
Supplement No. 1, Group 0 amended (ECCN 1091A, 5091F).....35830
Supplement No. 1, Group 0 amended (ECCN 1081A, 1091A).....35840
Supplement No. 1, Group 1 amended (ECCN 1118A, 2118A, 4118B).....13123
Supplement No. 1, Group 1 amended; interim (ECCN 2118A).....25086
Supplement No. 1, Group 1 amended; interim (ECCN 2118A, 2120, 3131A).....26655
Supplement No. 1, Group 1 nomenclature change (ECCN 2118A, 6199G)...33897, 33898
Supplement No. 1, Group 2 amended; interim (ECCN 3261A).....6793
Supplement No. 1, Group 2 amended; interim (ECCN 3261A).....26655
Supplement No. 1, Group 2 amended (ECCN 1203A, 1206A).....26659
Supplement No. 1, Group 2 nomenclature (ECCN change 6294F, 6299G).....33897, 33898
Supplement No. 1, Group 2 amended (ECCN 1205A) 35840
Supplement No. 1, Group 3 amended (ECCN 6398G).....3205
Supplement No. 1, Group 3 amended; interim (ECCN 1312A, 1353A, 1361A).....6793

Page

Supplement No. 1, Group 3 amended (ECCN 1355A).....25083
Supplement No. 1, Group 3 amended (ECCN 1302A, 1355A, 1357A, 3336A, 1362A, 1385A, 1388A).....25086
Supplement No. 1, Group 3 amended; interim (ECCN 1361A).....25087
Supplement No. 1, Group 3 amended; interim (ECCN 1302A, 1355A, 1357A, 1358A, 1361A, 1362A, 1388A, 2317A, 2319A, 3336A, 3362A, 3363A).....26655
Supplement No. 1, Group 3 amended (ECCN 1305A, 1354A, 1356A, 1359A, 1360A, 1365A, 1372A).....26659
Supplement No. 1, Group 3 amended (ECCN 1312A, 4302B,).....26663
Supplement No. 1, Group 3 amended (ECCN 1353A, 1358A, 1370A, 1391A, 5312F).....26664
Supplement No. 1, Group 3 corrected (ECCN 1385A).....27760
Supplement No. 1, Group 3 nomenclature change (ECCN 2317A, 6399G)...33897, 33898
Supplement No. 1, Group 3 nomenclature change (ECCN 2317A, 6394F, 6399G).....33897, 33898
Supplement No. 1, Group 3 amended (ECCN 1364A, 5312F).....35830
Supplement No. 1, Group 3 amended (ECCN 1301A).....35841
Supplement No. 1, Group 3 amended (ECCN 1310A).....35841
Supplement No. 1, Group 3 amended (ECCN 1312A, 1355A).....35841
Supplement No. 1, Group 4 amended; interim (ECCN 1460A).....6793
Supplement No. 1, Group 4 amended; interim (ECCN 1418A, 1485A).....25086

NOTE: **Boldface entries indicate August changes.**

CHANGES JANUARY 2 THROUGH AUGUST 31, 1990

Page

Supplement No. 1, Group 4 amended; interim (ECCN 1417A, 1460A).....25087

Supplement No. 1, Group 4 amended; interim (ECCN 1417A, 1418A, 1460A, 1485A, 2406A, 2409A, 2410A, 2414A, 2418A, 2460A).....26655

Supplement No. 1, Group 4 amended (ECCN 1425A).....26659

Supplement No. 1, Group 4 nomenclature change (ECCN 1460A, 2406A, 2460A, 3410A, 5460F, 6490F, 6494F, 6498F, 6499G).....33897, 33898

Supplement No. 1, Group 4 amended (ECCN 1460A).....35830

Supplement No. 1, Group 5 corrected (ECCN 1567A).....2281

Supplement No. 1, Group 5 corrected (ECCN 1565A)...6726, 7867

Supplement No. 1, Group 5 amended; interim (ECCN 1501A, 1526A, 1531A, 1532A, 1534A, 1537A, 1545A, 1558A, 1559A, 1564A, 1567A, 1572A, 1586A).....6793

Supplement No. 1, Group 5 amended; interim (ECCN 1501A, 1555A, 1565A, 1585A).....6793

Supplement No. 1, Group 5 amended (ECCN 1565A).....12636

Supplement No. 1, Group 5 amended (ECCN 1564A).....19725

Supplement No. 1, Group 5 amended (ECCN 1565A, 1567A).....25083

Supplement No. 1, Group 5 amended; interim (ECCN 1510A, 1518A, 1529A, 1553A, 1568A).....25086

Supplement No. 1, Group 5 amended; interim (ECCN 1501A, 1516A, 1517A, 1522A).....25087

Supplement No. 1, Group 5 amended; interim (ECCN 1527A, 1529A, 1531A, 1533A, 1564A, 1565A).....25088

Supplement No. 1, Group 5 amended (ECCN 1568A, 1585A, 1587A, 1595A).....25089

Page

Supplement No. 1, Group 5 amended; interim (ECCN 1501A, 1510A, 1516A, 1517A, 1518A, 1522A, 1527A, 1529A, 1531A, 1533A, 1553A, 1564A 1565A, 1568A, 1585A, 1587A, 1595A).....26655

Supplement No. 1, Group 5 amended (ECCN 1514A, 1521A, 1532A, 1544A, 1545A, 1547A, 1559A, 1588A).....26659

Supplement No. 1, Group 5 amended (ECCN 1516A, 1518A, 1519A, 1520A, 1526A, 1527A, 1529A, 1531A, 1533A, 1537A, 1541A, 1542A, 1565A, 1567A, 1568A, 1585A, 4529B, 4531B, 4568B, 4587A, 5542F, 5559F, 5578F, 5584F, 6565G,)..... 26665–26681

Supplement No. 1, Group 5 nomenclature change (ECCN 1510A, 1565A, 6565G, 1567A, 5585C, 6594F, 6598F, 6599G)..... 33898

Supplement No. 1, Group 5 amended (ECCN 1516A, 1519A, 1520A, 1529A, 1531A, 1558A, 1564A, 1565A, 1567A, 1568A, 4531B, 4564B, 4568B, 5541F, 5542F, 5559F, 5570F, 5584F)..... 35830–35835

Supplement No. 1, Group 5 amended (ECCN 1510A, 1522A, 1531A, 1533A, 1548A, 1555A, 1560A, 1561A, 1565A, 1572A, 1573A, 1574A)... 35844–35852

Supplement No. 1, Group 6 amended; interim (ECCN 3604A, 3605A).....6793

Supplement No. 1, Group 6 amended; interim (ECCN 3604A, 3609A).....25086

Supplement No. 1, Group 6 amended; interim (ECCN 2603A, 2616A, 3604A, 3605A, 3607A, 3608A,3609A).....26655

Supplement No. 1, Group 6 amended; interim (ECCN 1635A).....26659

Supplement No. 1, Group 6 nomenclature change

NOTE: **Boldface entries indicate August changes.**

CHANGES JANUARY 2 THROUGH AUGUST 31, 1990

TITLE 15 Chapter VII—Con. Page

(ECCN 2603A, 4699G, 6699G) **33898**
Supplement No. 1, Group 6 amended (ECCN 1631A, 3604A, 3605A) **35835–35836**
Supplement No. 1, Group 6 amended (ECCN 1648A, 1661A) **35841**
Supplement No. 1, Group 6 amended (ECCN 1610A, 1672A) **35852**
Supplement No. 1, Group 7 amended; interim (ECCN 1767A) 6793
Supplement No. 1, Group 7 amended; interim (ECCN 2708A) 6793
Supplement No. 1, Group 7 amended; interim (ECCN 1763A) 6794
Supplement No. 1, Group 7 amended; interim (ECCN 1757A) 14090
Supplement No. 1, Group 7 corrected (ECCN 1757A) 17530
Supplement No. 1, Group 7 amended (ECCN 1715A, 1746A, 1763A) 25089
Supplement No. 1, Group 7 corrected (ECCN 1763A) 25925
Supplement No. 1, Group 7 amended; interim (ECCN 1715A, 1746A, 1763A, 2708A, 3709A, 3711A) 26655
Supplement No. 1, Group 7 amended (ECCN 1734A, 1749A, 1760A) 26659
Supplement No. 1, Group 7 amended; interim (ECCN 1763A) 26682
Supplement No. 1, Group 7 nomenclature change (ECCN 4781B, 4782B, 4783B, 4784B, 5798F, 6799G) **33898**
Supplement No. 1, Group 7 amended (ECCN 3712A) **35836**
Supplement No. 1, Group 7 amended (ECCN 1702A, 1755A, 1781A) **35841**
Supplement No. 1, Group 7 amended (ECCN 1710A, 1715A, 1746A, 1754A, 1757A, 1763A) **35853–35856**

Page

Supplement No. 1, Group 8 nomenclature change (ECCN 6899G) **33898**
Supplement No. 1, Group 9 amended (ECCN 4997B, 4998B) 11362
Supplement No. 1, Group 9 amended; interim (ECCN 2901A, 2913A) 26655
Supplement No. 1, Group 9 nomenclature change (ECCN 2901A, 6994F, 5998B, 6998F, 6999G) **33898**
Supplement No. 1, Group 9 amended (ECCN 2913A) **34904**
799.2 Amended 11362
Supplement No. 1 amended 26682
Supplement No. 2 amended (ECCN 1565A) 25824
799.8 (b)(3)(i)(C) amended 26657

Chapter IX—National Oceanic and Atmospheric Administration, Department of Commerce

921 Revised; interim 29949

Chapter XX—Office of the United States Trade Representative

2006 Revised 20595

Title 15—*Proposed Rules:*

17 ..... 17646, 17648
30 28404
290 18124
295 12504
400 ..... 2760, 6292, 9824
776 ..... 3016, 3017
806 33537
944 31786

TITLE 16—COMMERCIAL PRACTICES

Chapter I—Federal Trade Commission

4.11 (f) added 29839
240 Revised 33663
271.102 (c) Table III amended 31380
305 Energy efficiency ranges 22893, 23899, 24889
Energy efficiency ranges 28754

NOTE: **Boldface entries indicate August changes.**

CHANGES JANUARY 2 THROUGH AUGUST 31, 1990

Page
Energy efficiency ranges.....34230
305.9 (a) table 1 revised..... 13265
305 Appendixes G2 and G3 redesignated as G3 and G4; new Appendixes G2 and G5 added; Appendixes G1 and new G4 heading revised and text amended..... 7302
401 Removed.....23902
414 Removed.....25091
417 Regulatory review results..... 20450
432 Regulatory review results..... 23547
460.5 Introductory text republished; (a) introductory text, (2), (b), (d) introductory text and (1) revised..... 10055
Technical correction..... 10055
600 Revised..... 18808
803 Appendix amended..... 31374

Chapter II—Consumer Product Safety Commission

Page
1027 Added 34904
1700.14 (a)(1)(ii) revised..... 13125
(a)(16)(i) revised..... 13127
(a)(10)(xix) added..... 13129

Title 16—*Proposed Rules:*

4..... 20469
307..... 9142
401..... 878
414..... 879, 1768
453..... 30925, 31689
1000—1799 (Ch. II)...3071, 26076-26077, 26080, 26082, 26084
1014..... 31404
1027..... 13805
1500..... 31069
1507..... 31069
1700..... 1456, 2733, 13157

NOTE: Boldface entries indicate August changes.

G

O

I

CHANGES APRIL 2 THROUGH AUGUST 31, 1990

TITLE 17—COMMODITY AND SECURITIES EXCHANGES

Chapter I—Commodity Futures Trading Commission

Page
1 Interpretative rule.....17932
Fee schedule.....19725
3.3 Removed.....32242
30 Order.....14238
Appendix B amended.....23909, 26429
Technical correction.....25925
Appendix B amended.....28373
Appendix C amended.....23909
Technical correction.....25925

Chapter II—Securities and Exchange Commission

200.30-1 (i) added.....17943
(j) added.....18322
Technical correction.....20894
200.30-3 (a)(49) added.....19062
200.301—200.312 (Subpart H) Authority citation revised.....19872
200.313 Added.....19872
211 Staff Accounting Bulletin No. 88 added.....33284
229 Authority citation revised.....23922
229.512 (f) and authority citation removed; (g), (h), (i), and (j) redesignated as (f), (g), (h) and (i); new (h) introductory text revised.....23922
229.601 Authority citation revised; (b)(5) note added.....23922
230 Authority citation amended.....17943, 18322
Authority citation revised.....23922
230.144 (d)(3) removed; (d)(4) redesignated as (d)(3); (a)(3), (c)(2), (d)(1), (2), new (3)(iv) through (vii), and note, and (k) revised; new (d)(3)(viii) added.....17944
Technical correction.....20894
230.144A Added.....17945
Technical correction.....20894
230.145 (d) revised.....17944
Technical correction.....20894
230.402 Authority citation removed; (c) added.....23922
230.405 Amended.....23923
230.416 Authority citation removed.....23922
Heading revised; (c) added.....23923
230.424 Authority citation removed.....23922
(b) amended.....23923
230.428 Added.....23923
230.457 Authority citation removed.....23922
(h) revised.....23924
230.462 Added.....23924
230.472 Authority citation removed.....23922
(d) added.....23924
230.475a Heading revised; introductory text amended.....23924
230.501—230.508 (Regulation D) Preliminary Note 7 revised.....18322
230.502 (a) Note revised.....18322
230.901—230.904 (Regulation S) Added.....18322
239.13 Form S-3 amended.....23925
239.16b Revised.....23925
Form S-8 revised.....23925
239.33 Form F-3 amended.....23924
240 Authority citation amended.....23929
240.15d-21 (a)(1) amended; (a)(2) and (b) revised; (a)(3) removed.....23929
Technical correction.....27933
241 Interpretative rules.....17949
249.311 Text and Form 11-K amended.....23929
271 Intepretive rules.....34551

Chapter IV—Department of the Treasury

401.9 Added.....27462
(n) corrected.....29293

Title 17— *Proposed Rules:*

1.....26458
3.....24254
150.....30926
155.....13288
156.....13545
171.....24254
230.....23751, 26212, 30239
239.....26212, 30239
240.....23751, 34027
270.....25322, 30239, 32098, 34569
274.....30239, 34569

NOTE: **Boldface entries indicate August changes.**

CHANGES APRIL 2 THROUGH AUGUST 31, 1990

TITLE 18—CONSERVATION OF POWER AND WATER RESOURCES

Chapter I—Federal Energy Regulatory Commission, Department of Energy

Page

2 Authority citation revised.....33015
2.55 (b) revised; interim.....33015
37 Authority citation revised.....29353
37.9 (d) revised.....14962
(d) revised.....29353
270 Clarification.....32026
270.202 (h)(2) revised.....17431
Order.....29567
270.207 Removed.....17431
Order.....29567
271.101 Tables I and II amended; footnote 4 revised.....18865
(a) Tables I and II amended.....31379
271.102 (c) Table III amended.....18865, 31380
271.703 (a), (b)(2)(ii), (3)(i), and (ii) revised.....18106
272 Authority citation revised.....17431
272.103 (a)(5) through (8) added.....17431
Order.....29567
274.208 (f) added.....20452
284.7 (a) and (b)(1) amended.....12169
284.8 (a)(1), (b), (d), and (e) amended.....12169
284.9 (a)(1), (b), and (e) amended.....12169
284.11 Amended.....12169
Revised; interim.....33015
284.13 (a) introductory text amended.....12169
284.102 (a) introductory text revised; (d) and (e) added; interim.....33011
284.223 (b), (d), and (f) revised; (h) added; interim.....33011
284.241—284.246 (Subpart H) Removed.....12169
284.262 (a)(2) amended.....12169
381 Authority citation revised.....12171, 25092
381.104 (c) revised; interim.....12171
Regulation at 55 FR 12171 confirmed.....25093
381.201 Amended.....13901
381.202 Amended.....13901
381.203 Amended.....13901
381.204 (a) and (b) amended.....13901
381.205 (a)(1) through (4) and (b)(1) through (4) amended.....13901
381.207 (b) amended.....13901
381.208 (a) amended.....13901
381.209 (b) amended.....13901
381.301 Amended.....13901
381.302 (a) amended.....13901
381.303 (a) amended.....13901
381.304 (a) amended.....13901
381.305 (a) amended.....13901
381.401 Amended.....13901
381.403 Amended.....13901
381.404 Amended.....13901
381.502 (a) amended.....13901
381.505 (a) amended.....13901
381.506 Amended.....13901
381.507 Amended.....13901
381.508 Amended.....13901
381.509 Amended.....13901
381.510 Amended.....13901
381.601 Amended.....13901
389 Authority citation revised...34708
389.101 (b) amended; OMB numbers; interim.....34708, 34709
1303 Removed.....20453

Title 18—*Proposed Rules:*

2.....33027
35.....31073
37.....32098
141.....32641
157.....33017, 33027
284.....33017, 33027
375.....33027
380.....33027
381.....22808
382.....31073
385.....32445
803.....21390

TITLE 19—CUSTOMS DUTIES

Chapter I—United States Customs Service, Department of the Treasury

4.22 Amended.....29841
4.93 (b)(1) and (2) amended.....29840
10.50 (f) amended.....29842
11.9 (a) amended.....28190
12 Authority citation amended.....28192
12.95 (a) revised.....28192
12.96 (b) amended.....28192

NOTE: Boldface entries indicate August changes.

CHANGES APRIL 2 THROUGH AUGUST 31, 1990

Page
12.97 Revised.....28192
12.98 Introductory text and (c) revised.....28192
12.100 (b) amended.....28192
12.101 (a) amended.....28192
12.103 Amended.....28192
12.104g Amended.....19030
24 IRS interest rate.....25093
101.3 (b) amended.....29014
134.2 Amended.....28190
134.3 (a) amended.....28190
134.4 Amended.....28191
134.53 (a)(2) amended.....28191
134.54 (c) amended.....28191
141.69 (b) revised.....17597
142.6 (a) introductory text republished; (a)(5) added.....12343
148.22 Regulation at 54 FR 5077 confirmed.....28755
152 Interpretative rule.....22894
158.45 (d) amended.....28191
159.46 (a) amended.....28191
162.5 Amended.....17597
162.7 Amended.....17597
162.8 Regulation at 54 FR 5077 confirmed.....28755
162.70 (b)(1) amended.....17597
171 Authority citation revised.....17597
178.2 Table amended (OMB numbers).....12344, 17597
191.3 (b) and (c) removed; (d) redesignated as (b).....17598

Chapter III—International Trade Administration, Department of Commerce

353.27 Regulation at 55 FR 9047 comment time extended.....20453
353.28 Regulation at 55 FR 9048 comment time extended.....20453
353.29 Regulation at 55 FR 9049 comment time extended.....20453
353.31 Regulation at 55 FR 9051 comment time extended.....20453
353.34 Regulation at 55 FR 9051 comment time extended.....20453
353.71 (Subpart E) Regulation at 55 FR 9052 comment time extended.....20453
355.27 Regulation at 55 FR 9052 comment time extended.....20453
355.28 Regulation at 55 FR 9053 comment time extended.....20453
355.29 Regulation at 55 FR 9054 comment time extended.....20453
355.31 Regulation at 55 FR 9056 comment time extended.....20453
355.34 Regulation at 55 FR 9056 comment time extended.....20453
355.51 (Subpart E) Regulation at 55 FR 9057 comment time extended.....20453

Title 19—*Proposed Rules:*

4.....21204
10.....24582, 32265, 33325
18.....32265
101.....17633
122.....18352
125.....32265
133.....18353
141.....12385
171.....32265
172.....32265
201.....19276, 24100
207.....24100

TITLE 20—EMPLOYEES' BENEFITS

Chapter II—Railroad Retirement Board

Chapter II Nomenclature change.....26430
200.2 (c) amended.....26430
209.12 (b) amended.....26430
212 Authority citation revised.....20454
212.4 (f) revised.....20454

Chapter III—Social Security Administration, Department of Health and Human Services

404.213 (b)(3) removed; (b)(4) redesignated as (b)(3); (b) introductory text and new (3), (c)(2), (d), (e)(1), and (3) revised.....21382
404.241 (a)(4) revised.....21382

NOTE: **Boldface entries indicate August changes.**

40-245 (8) 0 - 90 - 3

CHANGES APRIL 2 THROUGH AUGUST 31, 1990

TITLE 20 Chapter III—Con. Page

404.201—404.290 (Subpart C) Appendix II amended.....21382
404.335 (b)(1) and (2) amended; (b)(3) added.....25825
404.336 (e)(4) removed.....25300
(b)(1) and (2) amended; (b)(3) added.....25825
404.823 Introductory text republished; (b) revised.....24891
404.1018 (a) introductory text and (b)(3) revised; (b)(4) added.....24891
404.1046 (a) introductory text corrected.....17530
404.1049 (a) introductory text corrected.....17530
404.1501—404.1599 (Subpart P) Authority citation revised.....35287
Appendix I amended.....35287
Authority citation revised.....35578
404.1597a (b)(1) revised, (3)(iii) and (h)(2)(iii) amended.....35578
416.558 (a) revised.....33668
416.560 Revised.....33669
416.570 Revised.....33669
416.571 Added.....33669
416.1123 (e) added; interim.....20599
416.1124 (c)(12) and (13) amended; (c)(14) added.....28378
416.1161 (a)(18) added.....28378
416.1210 (n) added.....28378
416.1231 (b)(4) through (7) redesignated as (b)(5) through (8); (a)(2), (b)(1), (3), new (7), and (8) revised; new (b)(4) and (9) added.....28377
Technical correction.....32733
416.1236 (a)(12) removed.....28378
416.1238 Added.....28378
416.2203 Corrected.....19423
416.2217 (d) corrected.....14916
422.505 Amended.....25826

Chapter V—Employment and Training Administration, Department of Labor

626.2 (a) amended.....12996
(a) amended.....26682
626.3 Amended.....12996
Corrected.....23634
636 Authority citation revised.....13007
636.1 (a) amended.....13007
Technical correction.....23634
638 Redesignated from Part 684 and revised.....12996
638.403 Heading corrected.....23634
638.538 Correctly designated.....23634
655 Authority citation revised.....29358
655.103 (e) republished; interim.....29358
655.106 (f) and (g) republished; interim.....29358
675 Removed.....13007
Technical correction.....23634
676 Removed.....13007
Technical correction.....23634
677 Removed.....13007
Technical correction.....23634
678 Removed.....13007
Technical correction.....23634
679 Removed.....13007
Technical correction.....23634
680 Removed.....13007
Technical correction.....23634
684 Redesignated as Part 638 and revised.....12996
Technical correction.....23634
685 Removed.....13007
Technical correction.....23634
688 Removed.....13007
Technical correction.....23634
689 Removed.....13007
Technical correction.....23634
701 Authority citation revised.....28606
Authority citation corrected.....33669
701.201 Revised.....28606
701.202 Revised.....28606
701.301 (a)(7) revised.....28606
702 Authority citation revised; nomenclature change.....28606
Authority citation corrected.....33669
702.105 Added.....28606
702.433 (e) and (f) nomeclature changes.....28606
702.434 (a), (b), and (c) nomenclature change.....28606
703 Authority citation revised; nomenclature change.....28606
Authority citation corrected.....33669
704 Authority citation revised; nomenclature change.....28606
Authority citation corrected.....33669
718 Authority citation revised; nomenclature change.....28606

NOTE: Boldface entries indicate August changes.

CHANGES APRIL 2 THROUGH AUGUST 31, 1990

Page

722 Authority citation revised....28606
725 Authority citation revised....28606
725.101 (a)(11) revised....28606
726 Authority citation revised....28606
Nomenclature change....28607
727 Authority citation revised....28606
Nomenclature change....28607

Title 20—*Proposed Rules:*

10....20276
200....19743
209....19743
234....19743
302....30470
348....30470
404....33920
416....17999, 20612, 33922
422....33920
621....27992, 30720
655....27992, 30720

TITLE 21—FOOD AND DRUGS

Chapter I—Food and Drug Administration, Department of Health and Human Services

5 Authority citation corrected....14916
21.6517 Removed....17272
73.3106 Added....30214
74.1602 (c) revised....18868
(c)(2)(i) amended; eff. 4-2-90....12172
Regulation at 55 FR 12172 eff. date confirmed....26430
74.3045 (c)(1) introductory text revised....19620
Effective date confirmed....31824
74.3230 Added....22898
74.3602 (b)(2) revised; (b)(3) and (4) added....18868
Effective date confirmed....31823
101.4 (a) redesignated as (a)(1); (a)(2) added....17433
109 Subpart C heading redesignated as Subpart D; new Subpart C heading added....20785
109 Subpart D heading redesignated from Subpart C....20785
109.4 (c) redesignated as (d); heading, (b), and new (d) revised; new (c) added....20785

Page

109.6 (c) and (d) redesignated as (d) and (e); (a), new (d) and (e) revised; new (c) added....20785
109.7 (b) revised....20785
109.8 Removed....20786
168.122 Regulation at 55 FR 8458 effective date confirmed....28019
173.310 (c) table amended; eff. 4-2-90....12172
173.357 (a)(2) table amended; eff. 4-2-90....12172
175.105 (c)(5) table amended....30215
176.170 (b)(2) table amended....13520
176.300 (c) table amended....31825
177.1210 (b)(5) table amended....34554
177.1350 (a)(6) added....18595
177.1520 (b) table amended....18596
(c) table amended....31826
(b) table corrected....19701
(b) table amended....34710
177.2600 (c)(4)(i) amended....34555
178.2010 (b) table amended....13521, 18597, 22901
(b) table amended....30216
178.3297 (e) table amended....12344, 18721
(e) table amended....31827
178.3570 (a)(3) table amended....30218
178.3700 (a) and (d) amended; eff. 4-2-90....12172
178.3770 Heading, introductory text, (a) introductory text, (b) introductory text, (c) introductory text and (c)(1) amended; (d) added....28021
179.26 (c)(4) removed....14415
(c)(4) correctly removed....18227
(b) Table revised....18544
Technical correction....19701
201.63 (e) added....27784
226.58 (d) amended....23703
300 Authority citation correctly added....14968
301.6103 (j)(1)-1 Technical correction....21742
310.201 (a)(23)(v)(*b*) removed; eff. 8-5-91....31779
310.515 Revised....18723
310.541 Added....19858
310.542 Added....19858

NOTE: **Boldface entries indicate August changes.**

CHANGES APRIL 2 THROUGH AUGUST 31, 1990

TITLE 21 Chapter I—Con. Page

314.420 (a)(1) through (5) revised.....28380
331.11 (a)(1) and (4) revised; eff. 5-13-91.....19859
331.31 Redesignated as 331.80 and new (a)(3) and (4) added.....19859
331.80 Redesignated from 331.31 and new (a)(3) and (4) added; eff. 5-13-91.....19859
341.74 (f) added.....27808
346 Added.....31780
357.801—357.850 (Subpart I) Added; eff. 5-13-91.....19865
358 Added.....33255
358.501—358.550 (Subpart F) Added.....33261
430.4 (a)(63) added.....14240
430.5 (a)(98) and (b)(100) added.....14240
430.6 (b)(100) added.....14240
436.212 (e)(5) added; (f) revised.....19873
442.53a Corrected.....24026
442.60 Added.....14240
442.260 Added.....14242
444.342h (a)(1) amended.....14969
444.342i (a)(1)(ii) amended.....14969
444.342j (a)(1) amended.....14969
444.342k (a)(1) amended.....14969
444.442g (a)(1) amended.....18598
448.123 Redesignated as 448.123a; new 448.123 added.....19873
448.123a Redesignated from 448.123.....19873
448.123b Added.....19873
(b)(1)(ii) corrected.....22014
449.150d Corrected.....24046
452.125d (b)(1) revised.....14091
452.910 (a)(4)(ii) correctly amended.....23634
(a)(4)(ii) corrected.....25392
455.40 (a)(1) introductory text corrected.....14378
509 Subpart C heading redesignated as Subpart D; new Subpart C heading added.....20786
509 Subpart D heading redesignated from Subpart C.....20786
509.4 (c) redesignated as (d); heading, (b), and new (d) revised; new (c) added.....20786
509.6 (c) and (d) redesignated as (d) and (e); (a), new (d) and (e) revised; new (c) added.....20786
509.7 (b) revised.....20786
509.8 Removed.....20787
510.450 Removed.....32396
510.600 (c)(1) and (2) tables amended.....13902, 14830, 17952, 18330, 19874, 23703, 24226, 25301, 25971, 26683, 29842, 30214
510.600 (c)(1) and (2) tables amended.....32616
514.2 (d) added.....14831
514.9 Interpretative rule.....25972
520.48 (c)(1) and (3) amended.....26431
520.260 (b)(2) amended.....24556
520.622c (b)(3) amended.....32616
520.812 (c)(3) amended.....24226
520.1445 Added.....25301
520.2080a Removed.....24556
520.2150a (b) amended.....23076
520.2150b (b) amended.....23076
520.2325a (c)(1) amended.....29843
520.2325b (c) amended.....29843
522.144 (c) revised.....26683
522.313 (d)(1)(i) amended.....13768
522.540 (d)(2)(ii) amended.....13902
522.812 Added.....26683
522.1183 (f) removed.....33670
522.1228 Removed.....33670
522.1372 (b) amended.....23076
522.1698 (b) amended.....23076
522.1720 (b)(1) amended.....13902
522.1880 (b) amended.....13902
522.1940 (a) removed; (b) and (d)(1)(iii) revised.....13769
522.2150 (b) amended.....23076
522.2662 (b) revised.....18724
(b) amended.....32616
522.2670 (b) amended.....32616
524.1580b (b) revised.....20455
529.2090 (b) correctly amended.....31481
(c) amended.....29842
540.255a Removed.....25973
544.12 (a)(2) corrected.....14379
544.275 (c)(2) amended.....13902
558.4 (d) tables amended...18599, 23424
558.274 (a)(4) and (c)(1) table amended.....25972
558.311 Technical correction.....15099

NOTE: Boldface entries indicate August changes.

CHANGES APRIL 2 THROUGH AUGUST 31, 1990

Page

(e)(1) table amended; (e)(3) added.....31828
558.325 (c)(2)(i)(*b*), (ii)(*b*), and (v)(*b*) amended.....23424
(c)(2)(v)(*b*) corrected.....25202
558.342 (a), (c)(1)(ii), (2) introductory text, (ii), (3) introductory text, and (ii) revised; (c)(4) through (6) added.....31828
(c)(4)(ii) corrected.....34007
558.355 (f) (3)(iv) revised..... 31829
558.450 (d)(1) Table 1 amended.....17599
558.485 (e) introductory text amended; (e)(1) introductory text through (12)(iii) redesignated as (e)(1)(i) through (xii)(C); new (e)(1) introductory text and (2) added; (a)(1) through (23), (25), (27), new (e)(1)(x)(B) and (xi)(B) revised..... 18599
(a)(14) removed.....30215
558.550 (b)(3)(iii) added.....17599
558.586 (a) amended.....29843
558.625 (b)(20) removed.....17952
(b)(47) and (75) removed.....18330
(b)(46) removed.....24226
(b)(69) removed.....25972
(b)(49) and (56) removed.....30215
(f)(2)(ii) added.....31829
558.630 (b)(10) amended.....25972
(b)(8) amended.....30215
610.13 (a) revised; OMB control number..... 28381
610.61 Technical correction..... 14037
640.75 Technical correction..... 14037
640.120 Technical correction..... 14037
801.430 (f)(2) amended; (f)(2) figure 1 revised..... 17600
864.5220 (b) and (c) revised.....23511
1220.40 (a) revised.....33671
Correctly designated..... 34797

Chapter II—Drug Enforcement Administration, Department of Justice

1316.45 Amended..... 27464

Title 21—*Proposed Rules:*

1—1299 (Ch. I).....20799
10.....31080
58.....27476

Page

101..... 14429, 29456, 29476, 29487, 29517, 33923
103..... 27831, 31689
104..... 29476
105..... 29487
166..... 35439
173..... 29635
175..... 29635
176..... 29635
177..... 29635
178..... 29635
179..... 29635
180..... 29635
181..... 29635
197..... 26334
312..... 20802
333..... 19868, 20434, 23235, 23450, 25240, 25246, 29453
334..... 20434, 23235
335..... 20434, 23235
341..... 20434, 23235
344..... 20434, 23235
347..... 20434, 23235, 25204
348..... 20434, 23235, 25234
350..... 20434, 23235
355..... 20434, 23235
356..... 20434, 23235
357..... 20434, 23235
358..... 20434, 23235
444..... 23450, 25392
448..... 19868, 23450, 25392
450..... 18617, 19701
655..... 17634
820..... 24544
872..... 17455
874..... 18830
878..... 20568, 22013, 29223
1308..... 30472
1313..... 35323

Title 22—FOREIGN RELATIONS

Chapter I—Department of State

35 Added.....23424
42.65 (c) revised.....29015
42.67 (c) amended..... 29015
51.21 (b) introductory text revised; (b)(5) and (6) redesignated as (b)(6) and (7); new (b)(5) added..... 21538
137.600—137.635 (Subpart F) Regulation at 54 FR 4950, 4954 confirmed; revised...21688, 21693
137 Appendix C regulation at 54 FR 4950, 4954 confirmed; revised..... 21690, 21693

NOTE: **Boldface entries indicate August changes.**

CHANGES APRIL 2 THROUGH AUGUST 31, 1990

Title 22—Con.

Chapter II—Agency for International Development, International Development Cooperation Agency

Page

201 Revised..... 34232
208.600—208.635 (Subpart F) Regulation at 54 FR 4950, 4955 confirmed; revised...21688, 21693
208 Appendix C regulation at 54 FR 4950, 4955 confirmed; revised..... 21690, 21693
211 Revised..... 23639

Chapter III—Peace Corps

310.600—310.635 (Subpart F) Regulation at 54 FR 4950, 4955 confirmed; revised...21688, 21694
310 Appendix C regulation at 54 FR 4950, 4955 confirmed; revised..... 21690, 21694

Chapter V—United States Information Agency

513.600—513.635 (Subpart F) Regulation at 54 FR 4950, 4955 confirmed; revised...21688, 21694
513 Appendix C regulation at 54 FR 4950, 4955 confirmed; revised..... 21690, 21694
514 Policy statement.....29843
Policy statement.....32906, 32907

Chapter X—Inter-American Foundation

1006.600—1006.635 (Subpart F) Regulation at 54 FR 4950, 4956 confirmed; revised...21688, 21694
1006 Appendix C regulation at 54 FR 4950, 4956 confirmed; revised..... 21690, 21694

Chapter XV—African Development Foundation

1508.600—1508.635 Regulation at 54 FR 4950, 4956 confirmed; revised..... 21688, 21695
1508 Appendix C regulation at 54 FR 4950, 4956 confirmed; revised..... 21690, 21695

NOTE: **Boldface entries indicate August changes.**

Page

Title 22—*Proposed Rules:*

120..... 25981
123..... 25981
126..... 25981
212.....18620, 20471
1102..... 28407

TITLE 23—HIGHWAYS

Chapter I—Federal Highway Administration, Department of Transportation

420 Authority citation revised..... 35402
420.101—420.119 (Subpart A) Revised..... 35402
625.5 (a)(3) revised.....25828
645.207 (b) amended.....25828
645.211 Introductory text amended.....25828
658.5 (r) added.....22762
(s) and (t) added.....32399
658.13 (d)(1)(iii) revised..... 32399
658 Appendix A revised..... 17953
Corrected..... 19145

Title 23—*Proposed Rules:*

630..... 27250
635..... 22812
655.....17634, 33325
658.....25673, 25850
770..... 34283
1204..... 20471
1327.....12509, 27251

TITLE 24—HOUSING AND URBAN DEVELOPMENT

Subtitle A—Office of the Secretary, Department of Housing and Urban Development

24.600—24.635 Regulation at 54 FR 4950, 4956 confirmed; revised..... 21688, 21695
24 Appendix C regulation at 54 FR 4950, 4956 confirmed; revised.....21690, 21695
25 Authority citation revised.....18872
25.9 (x) added..... 18872
25.9 (b) revised.....33286
49 Added.....18492
50 Authority citation revised.....27608

CHANGES APRIL 2 THROUGH AUGUST 31, 1990

Page
50.20 (p) added..... 27608

Chapter II—Office of Assistant Secretary for Housing–Federal Housing Commissioner, Department of Housing and Urban Development

200 Authority citation revised..... 18875
Authority citation revised..... 27221
200.27 Removed..... 18875
200.163 (a)(1), (2), and (3), (b)(2), (5) introductory text, and (xi)(A) through (H), and (c)(1) through (5) and (7) revised..... 27221
200.164 (c)(2) revised..... 27222
201 High-cost limits..... 24076
202.3 (b) revised..... 33286
202.4 (b) revised..... 33286
203 High-cost limits..... 24076
Authority citation revised..... 34803
203.3 (b)(1) revised..... 33286
203.4 (b)(3) revised..... 33286
203.8 Added..... 18873
(b) effective date pending..... 18873
203.18 (a), (2), (3), (c), (d), (e)(1), and (f) revised; (a)(4) added..... 34803
203.29 (c) revised..... 34804
203.31 Revised..... 34804
203.43 (c) introductory text, (1)(i), (ii), and (k) revised..... 34805
203.43a (d) added..... 18493
203.43b (a) introductory text, (2) and (b)(2) revised..... 34805
203.43c (g) revised..... 34805
203.43d Introductory text, (a)(3) and (4) revised..... 34805
203.43g (a)(1) revised..... 34805
203.43j (e) revised..... 34805
203.45 (g) revised..... 34805
203.49 (h) revised..... 34805
203.50 (f) and (j) revised; (k) added..... 34806
203.51 Added..... 34806
203.258 Revised..... 27222
Revised..... 34806
205.2 Added..... 18875
205.5—205.249 Removed..... 18875
207.31a (d) added..... 18493
213.45a (d) added..... 18493
213.510 (a) revised..... 34807

Page
213.751 (b) amended..... 34807
213.752 Added..... 34807
220.1 (a) amended..... 34807
220.30 (a) introductory text and (3), (1), (2), (4), (5), and (c) revised; (a)(6), (d), and (e) added..... 34807
220.249 Center heading and section added..... 34808
220.251 (a) amended..... 34808
220.253 Added..... 34808
221.1 (a) amended..... 34809
221.10 Introductory text revised..... 34809
221.12 Removed..... 34809
221.20 (a)(1) introductory text and (b) revised; (a)(4) and (c) added..... 34809
221.30 (b) revised..... 34809
221.50 (b)(1) introductory text, (2) revised; (b)(3) and (4) added..... 34809
221.60 (b)(1), (c), and (j) revised..... 34809
221.65 (b) and (d)(4) revised..... 34810
221.70 Center heading and section added..... 34810
221.251 (a) amended..... 34810
221.252 Added..... 34810
221.537 (f) added..... 18493
222 Heading revised..... 34810
222.1 (a) amended..... 34810
222.2 (b), (c), and (d) revised..... 34811
222.4 (c) removed..... 34811
222.6 (a) introductory text and (b) revised..... 34811
222.7 Revised..... 34811
222.8 Revised..... 34811
222.50 Revised..... 34811
222.52 Added..... 34811
222.251 (a) amended..... 34811
222.254 Added..... 34811
226.1 (a) amended..... 34812
226.8 Revised..... 34812
226.251 (a) amended..... 34812
226.252 Added..... 34812
233 Authority citation revised..... 34812
233.5 (a)(5) removed..... 34812

NOTE: **Boldface entries indicate August changes.**

CHANGES APRIL 2 THROUGH AUGUST 31, 1990

TITLE 24 Chapter II—Con.

Page

234 High-cost limits.....24076
234.25 (c)(2) revised..... 34812
234.26 (e)(2) and (3) revised.....34812
234.27 (a), (2), (3) introductory text, and (d) revised; (a)(4) and (e) added..... 34812
234.49 (a) revised..... 34813
234.51 Revised..... 34813
234.52 Introductory text and (a) revised..... 34813
234.68 (d) added..... 18494
234.75 (g) revised.....34813
234.79 (h) revised..... 34813
234.85 Center heading and section added..... 34814
234.255 (a) amended.....34814
234.256 Added..... 34814
235.1 (a) revised..... 34814
235.2 (c) revised..... 34814
235.32 Revised..... 34814
235.201 (a) amended.....34814
235.206 Added..... 34814
237.5 Amended..... 18494
280.207 (e)(2)(iii) corrected..... 20240

Chapter V—Office of Assistant Secretary for Community Planning and Development, Department of Housing and Urban Development

510.51 Added.....18494
511 Revised..... 20050
570.201 (i) revised..... 29308
570.301 (b)(1)(iv) amended.....29308
570.303 (h) revised..... 29308
570.403 (i)(2) revised..... 29309
570.410 (f) revised..... 29309
570.457 Revised..... 29309
570.458 (c)(14)(ix)(I) amended.....29309
570.496 (h) added.....18494
570.496a Revised..... 29309
570.511 Added..... 32369
570.606 Revised..... 29312
570.613 Added.....18494
570.702 (f) revised..... 29316

Chapter VIII—Office of the Assistant Secretary for Housing—Federal Housing Commissioner, Department of Housing and Urban Development (Section 8 Housing Assistance Programs and Section 202 Direct Loan Program)

Page

882 Authority citation revised.....28608, 28546
882.118 (b)(4) added..... 28546
882.210 (b) revised..... 28546
882.216 (a)(2) and (b)(6)(v) revised; (c) added..... 28546
882.413 Revised..... 28546
882.514 (a)(2) redesignated as (a)(3); new (a)(2) and (g) added; (f) revised.....28547
882.720 Amended (OMB number); (b)(2) regulation at 55 FR 9257 eff. 4-17-90.....14243
(b)(1) revised..... 28608
882.723 Amended (OMB number); (b) regulation at 55 FR 9257 eff. 4-17-90..... 14243
882.725 Amended (OMB number); regulation at 55 FR 9257 eff. 4-17-90..... 14243
882.733 Amended (OMB number); (b) regulation at 55 FR 9257 eff. 4-17-90..... 14243
885.230 Amended (OMB number); (b) regulation at 55 FR 9257 eff. 4-17-90..... 14244
885.416 (b) introductory text and (c) revised.....27224
887 Authority citation revised.....28547
887.401 (b)(5) added..... 28547
887.403 (b) revised; (d) added..... 28547
887.405 (a)(2) and (b)(6)(v) revised.....28548
888 Schedule A amended.....25301

Chapter IX—Office of the Assistant Secretary for Public and Indian Housing, Department of Housing and Urban Development

905 Revised..... 24741
Comment time extended; interim.....31178
961 Added.....27608

NOTE: Boldface entries indicate August changes.

CHANGES APRIL 2 THROUGH AUGUST 31, 1990

Page
Authority citation corrected..... 28987

Title 24—*Proposed Rules:*

12..... 25036
86..... 22722
100..... 24370, 31191
200..... 19895
203..... 21620
221..... 34988
251..... 21621, 22887
252..... 21621, 22887
255..... 21621, 22887
511..... 20070
570..... 32356
791..... 23670
888..... 20682, 25054, 27251, 28413, 28776
3282..... 27252

Title 25—INDIANS

Chapter I—Bureau of Indian Affairs, Department of the Interior

226 Authority citation revised..... 33114
226.1 (h) revised..... 33114
226.6 (a) and (c) amended..... 33114
226.11 (a)(2) revised; (b)(1) amended..... 33114
226.13 (a) amended..... 33114
226.14 (b) revised..... 33114
226.15 (e) added..... 33115
226.18 Introductory text and (e) revised..... 33115
226.19 (a), (b) and (d) amended..... 33115
226.21 (f) amended..... 33115
226.22 (b) amended; (e) revised..... 33115
226.23 Amended..... 33115
226.25 Amended..... 33115
226.28 Introductory text and (a) amended; (c) added..... 33115
226.29 (a) revised..... 33115
226.33 Amended..... 33116
226.34 Revised..... 33116
226.36 Revised..... 33116
226.42 Amended..... 33116
226.43 (a), (b), (d), (g), (h) amended; (j) added..... 33116
226.44 Revised..... 33116
226.45 Revised..... 33116
226.46 Added..... 33116
143 Added; interim..... 19621

Page
177.51 (b) revised..... 20456
177.52 (b) revised..... 20456

Title 25—*Proposed Rules:*

61..... 18128
143..... 19637
175..... 28229
176..... 28229
177..... 28229

TITLE 26—INTERNAL REVENUE

Chapter I—Internal Revenue Service, Department of the Treasury

1 Authority citation amended..... 21189
Authority citation amended... 33674, 35587
1.42–0 Added..... 21189
1.42–1 Removed..... 21189
1.42–2 Added..... 21189
(c)(1) corrected..... 25973
1.42–2T Removed..... 21191
1.56–0 Redesignated from 1.56–0T and revised..... 33675
1.56–0T Redesignated as 1.56–0 and revised..... 33675
1.56–1 Redesignated from 1.56–1T and revised..... 33675, 33676
1.56–1T Redesignated as 1.56–1 and revised..... 33675, 33676
1.163–5 (c)(2)(i) introductory text and (A) amended; (c)(2)(i)(B) introductory text revised; (c)(3) redesignated as (c)(3)(i) and heading added; (c)(2)(i)(D) and new (c)(3)(ii) added..... 19624
1.163–5T (e) added (temporary)..... 19626
1.170A–1 (h)(5) and (i) revised; (h)(11) added..... 35587
1.280F–7T (a)(2)(i), (ii), and (iv) text and table heading revised; (a)(2)(v) added (temporary)..... 13769
1.414(s)–1T Revised (temporary)..... 19878
(c)(2), (3), (e)(1)(i), (g)(1) and (2) corrected..... 25601
1.415–2 (d)(1) and (4) revised; (d)(6) amended; (d)(8) redesignated as (d)(10); (d)(11)

NOTE: Boldface entries indicate August changes.

CHANGES APRIL 2 THROUGH AUGUST 31, 1990

TITLE 26 Chapter I—Con. Page

and (12) added (temporary).....19880
(d)(1)(i) correctly revised.....25601
1.451–6T (a)(1) corrected.....19423
1.501(c)(3)–1 (b)(3) and (c)(3)(ii) amended.....35587
1.501(c)(4)–1 (a)(2)(ii) amended.....35588
1.501(h)–1 Added.....35588
1.501(h)–2 Added.....35588
1.501(h)–3 Added.....35589
1.504–1 Revised.....35592
1.504–2 Added.....35592
1.904(f)–12 Added.....31381
1.904(f)–13T Removed.....31381
1.5060M–1(b)(2)(iv) revised.....13522
1.6001–1 (c) amended.....35593
1.6033–2 (a)(2)(ii)(*k*) added.....35593
1.6050I–1T Revised.....28022
1.6050M (d)(5)(i)(A) corrected.....13522
1.6655–7 Redesignated from 1.6655–7T and revised.....33689
1.6655–7T Redesignated as 1.6655–7 and revised.....33689
7.0 (c)(4) removed; (d) amended.....35593
20.2055–1 (a)(2) revised.....35593
25.2522(a)–1 (a)(2) and (b)(2) revised.....35594
35a.9999–5 Amended (temporary).....19627
46.4701–1 (b)(5) revised.....19627
48 Authority citation amended.....23077
48.4041–21T Redesignated as 48.4041–21 and heading amended.....23077
48.4041–21 Redesignated from 48.4041–21T and heading amended.....23077
53.4945–2 (a)(1), (2), (5)(i), (d)(1)(i), (ii), and (4) revised; (d)(1)(v) redesignated as (d)(1)(vii); new (d)(1)(vii), (1)(iv) and (2)(iii) amended; (a)(6), (7), (d)(1)(v) and (vi) added; (a)(5)(iii), (b) and (c) removed.....35594
56 Added.....35598
301 Authority citation amended.....12346, 14245

Page

301.6103(j)(1)–1 Technical correction.....21742
301.6114–1 (b)(4)(ii), (b)(5) introductory text, (c)(1), (7)(i), and (ii) revised; (c)(7)(iii) concluding text, (d)(4)(v) concluding text, and (e) amended.....28609
301.6404–0T Redesignated as 301.6404–0 and revised.....14245
301.6404–0 Redesignated from 301.6404–0T and revised.....14245
301.6404–3T Redesignated as 301.6404–3 and heading revised.....14245
301.6404–3 Redesignated from 301.6404–3T and heading revised.....14245
301.7605–1 Heading and (a) removed.....12346
301.7605–1T Added (temporary).....12346
(a)(1) corrected.....21862
602.101 (c) table amended (OMB number).....14245, 19627, 21191, 23077, 28022
(c) table amended (OMB number).....33690, 35620

Title 26—*Proposed Rules:*

1.....14429, 14437, 17455, 17635, 19423, 23755, 23776, 28061, 33137, 35152
1.0–1—1.60.....18626, 18639
1.61—1.169.....17758, 23235, 29224
1.170—1.300.....13808, 17758, 23235, 29224
1.301—1.400.....13289
1.401—1.500.....19423, 19897, 19935, 19945–19947, 23235, 25673–25675, 26460, 29224, 30933
1.1001—1.1400.....20278, 20289, 22036
1.1401—end.....13289, 17758, 27648, 29636, 31081
31.....17758
201.....12386
301.....12386, 21886, 27648, 31081
602.....14437, 14429, 17758, 23755, 23776, 28061

NOTE: Boldface entries indicate August changes.

CHANGES APRIL 2 THROUGH AUGUST 31, 1990

TITLE 27—ALCOHOL, TOBACCO PRODUCTS AND FIREARMS

Chapter I—Bureau of Alcohol, Tobacco and Firearms, Department of the Treasury

Page

4.10 Amended 24938
4.21 (a)(1)(iii) concluding text designated as (a)(1)(iv); new (a)(1)(iv), (d)(1)(ii), (e)(1)(ii), (f)(1)(ii), and (h)(2)(ii) revised 24988
4.24 (c)(2) and (3) revised; (c)(4) removed 17967
9.53 (c)(37) through (42) revised; (c)(43) and (44) removed; (c)(45) and (46) redesignated as (c)(43) and (44) 32402
9.70 (b) and (c)(10) through (26) revised; (c)(27) and (28) removed 32402
12 Added 17967
18.11 Amended 24989
19 Authority citation revised 18061
19.3 Amended 24989
19.11 Amended 18061
19.21 Undesignated center heading and section revised 18061
19.26 Redesignated from 19.36 and revised 18026
(a) and (b) corrected 23634
19.34 Undesignted center heading and section added 18062
19.35 Added 18062
19.36 Undesignated center heading removed; redesignated as 19.26 and revised; new 19.36 added 18026
19.37 Added 18063
19.38 Added 18063
19.42 (c) redesignated as (d); new (c) added 18063
19.92 (a) revised 18063
19.206 Added 18063
19.241 (a) amended 24989
19.374 Revised 18063
19.505 (c) added 18064
19.682 (c) revised 18064
19.748 (a)(16) and (17) revised; (a)(18) added 18064
19.761 Revised 18064
19.762 Revised 18064
19.763 Revised 18064
19.764 Revised 18064
19.765 Revised 18065
19.770 (a)(6)(iv), (vi), and (vii) revised; (a)(6)(viii) added 18065
(a)(6)(iv) corrected 23635
19.780 Added 18065
19.1010 (b) table amended (OMB numbers) 18065
24 Redesignated from part 240 and revised 24989
25.81 (b)(1) revised 24989
55.211 (a)(5) added 21863
70.111 (c)(10) and (11) amended 24989
70.114 (d)(3) amended 24989
170.681—170.691 (Subpart Z) Removed 24989
197 Authority citation revised 18065
197.5 Amended 18065
Corrected 23635
197.105 Revised 18065
197.109 (b) revised; OMB number 18065
197.115 Amended; OMB number 18066
197.130 (e) revised 18066
197.130b (a)(5) and (6) and (b) revised; (a)(7) added 18066
231 Removed 24989
240 Redesignated as part 24 and revised 24989
250 Authority citation revised 18066
250.11 Amended 18066
250.50a Added 18066
250.77 Revised 18066
250.79a Added 18066
250.98 Removed 18067
250.165 Added 18067
250.204a Added 18067
250.205 Revised 18067
250.262 Revised 18068
250.262a Added 18068
251 Authority citation revised 18069
251.11 Amended 18069
251.40 Revised 18069
251.40a Added 18069
251.76 Undesignated center heading and section added 18070
251.77 Added 18070
(d) corrected 23635

NOTE: **Boldface entries indicate August changes.**

CHANGES APRIL 2 THROUGH AUGUST 31, 1990

TITLE 27 Chapter I—Con. Page

252.3 Amended..... 25033
252.59 Amended..... 25033
252.123 (a) amended..... 25033
252.126 Amended..... 25033
252.216 Amended..... 25034

Page

Title 27—*Proposed Rules:*

4..... 12522
9.....20168, 22925, 27652, 27654, 35152
179..... 18736
300..... 17530

NOTE: **Boldface entries indicate August changes.**

CHANGES JULY 2 THROUGH AUGUST 31, 1990

TITLE 28—JUDICIAL ADMINISTRATION

Chapter I—Department of Justice

Page

0 Authority citation revised.....27808
0.34 (g) added.....32403
0.85 (m) added.....28610
0.89a (b) revised.....27808
0.102 Revised.....28909
20 Authority citation revised.....32075
20.33 (a)(3) revised.....32075
20 Appendix amended.....32075
45 Authority citation revised.....30452
45.735-18 Added.....30452
50.12 Revised.....32075

Chapter III—Federal Prison Industries, Inc., Department of Justice

302 Added.....30668

Chapter V—Bureau of Prisons, Department of Justice

503 Revised.....29990
543 Authority citation revised; subpart and sectional authority citations removed.....29991
543.11 (d) revised.....29992

TITLE 29—LABOR

Chapter V—Wage and Hour Division, Department of Labor

510.20 (d) revised; interim.....30454
510.23 Revised; interim.....30454
511.4 Revised.....33691

Chapter XVII—Occupational Safety and Health Administration, Department of Labor

1910.26 (c)(3)(viii) revised.....32014
1910.67 (b)(4) revised.....32014
1910.68 (b)(4) and (c)(5)(iv)(*c*) revised.....32014
1910.94 (a)(2)(iii) amended.....32015
1910.101—1910.120 (Subpart H) Authority citation revised.....32015
1910.103 (b)(3)(iii)(*e*) revised.....32015

Page

1910.106 Tables H-18 and H-19 amended; (h)(7)(iii)(*a*) revised.....32015
1910.110 Table H-28 amended.....32015
1910.178 (c)(2) introductory text revised.....32015
1910.179 (g)(1)(i) revised.....32015
1910.180 (j) revised.....32015
1910.181 (j)(5) revised.....32015
1910.252 (f)(4)(iv)(B) revised.....32015
1910.261—1910.275 (Subpart R) Authority citation revised.....32015
1910.261 (g)(1)(iv) and (r)(16) revised.....32015
1910.265 (c)(12) removed.....32015
1910.266 (c)(6)(xxii) removed.....32015
1910.301—1910.399 (Subpart S) Authority citation revised.....32015
1910.304 (b)(1) removed.....32015
1910.331 Added.....32016
1910.332 Added; eff. 8-6-91.....32016
1910.333 Added.....32016
1910.334 Added.....32019
1910.335 Added.....32020
1910.399 Designations removed; text amended.....32020
1910.1001 (j)(5)(iv)(C) OMB numbers approved; eff. to 4-30-93.....34710
1910.1048 (m)(1)(i) through (4)(ii) stayed.....32616
1926.58 (k)(4)(iii) OMB numbers approved; eff. to 4-30-93.....34710
1952.172 Revised.....28613

Chapter XXV—Pension and Welfare Benefits Administration, Department of Labor

2570 Authority citation revised.....32847
2570.30—2570.52 (Subpart B) added.....32847
2585 Removed.....32853

NOTE: **Boldface entries indicate August changes.**

CHANGES JULY 2 THROUGH AUGUST 31, 1990

TITLE 29—Con.

Chapter XXVI—Pension Benefit Guaranty Corporation

Page

2610 Authority citation revised.....27810
2610.8 (a)(1) table corrected.....31027
2610.21 Amended.....27810
2610.23 (c) introductory text, (1), (2) introductory text, (ii), (iii), (vi), and (vii) amended.....27810
2610.24 (d), (e) and (f) redesignated as (e), (f) and (g); (a) introductory text, (c)(3), and new (e) revised; (a)(5) and new (d) added;.....27810
2610 Appendixes A and B amended.....28756
2619 Authority citation revised.....33287
Appendix B amended.....33287
2622 Appendix A amended.....28757
2676.15 (c) table amended.....28757
(c) table amended.....33288

Title 29—*Proposed Rules:*

29.....34868
504.....27992, 30720
1630.....31192
1910.....29150, 29224, 28728, 29150, 29712, 30720, 32736
1915.....28728
1917.....28728
1918.....28728
1926.....28728, 29712
1928.....28728

TITLE 30—MINERAL RESOURCES

Chapter I—Mine Safety and Health Administration, Department of Labor

104 (Subchapter Q and Part) Added.....31136

Chapter II—Minerals Management Service, Department of the Interior

206 Authority citation revised.....35433
206.251 Amended.....35433
206.257 (b)(5) removed; (b)(6) redesignated as (b)(5); (b)(1), (5), (c)(3) and (g) revised.....35433

Page

256.7 (d) amended; (e) removed; (f) through (i) redesignated as (e) through (h).....32908
256.70 Amended.....32908
265 Removed.....32908
266 Removed.....32908
267 Removed.....32908
268 Removed.....32908

Chapter VI—Bureau of Mines, Department of Interior

652.12 Amended.....35300
652.18 Correctly designated.....35301

Chapter VII—Office of Surface Mining Reclamation and Enforcement, Department of the Interior

736 Authority citation revised.....29548
736.25 Added.....29548
750.12 (a) revised.....29548
750.25 Added.....29548
901.15 (e) revised.....27225
901.25 Existing text designated as (a); (b) added.....35621
913.15 (k) added.....35313
913.16 Introductory text, (e) and (f) added.....35313
913.17 (d) added.....35314
914.15 (aa) added.....32618
917 Corrected.....31829
917.15 (dd) added.....32623
925.15 (k) added.....27816
925.16 (c) added; (k) removed.....27816
926 State mine land reclamation grant approval.....28022
935.15 (oo) added.....29571
(pp) added.....30221
Technical correction.....34710
936.20 Revised.....29573
944.15 (o) added.....32911
950.15 (k) added.....30233
950.16 (o), (p), (q), and (r) removed; (a) through (e), (g), and (j) revised.....30234

Title 30—*Proposed Rules:*

75.....28062
228.....32448
250.....29860
.....31405, 33326, 33539, 34031

NOTE: Boldface entries indicate August changes.

CHANGES JULY 2 THROUGH AUGUST 31, 1990

Page
710 27588
901 27255
913 34284
916 28777
925 34578
926 ..... 28062, 28414
931 ..... 31842, 31843
935 32643
935 ..... 27256, 28779
936 ..... 31844, 31845
943 34285
944 29861
946 32100
948 32102

TITLE 31—MONEY AND FINANCE: TREASURY

Chapter II—Fiscal Service, Department of the Treasury

321 Authority citation revised 35395
321.1 (f) revised; (g) through (o) redesignated as (h) through (p) and revised; new (g) and (q) added 35395
321.3 (a) revised 35395
321.7 (a) amended; (e) redesignated as (g) and revised; new (e) and (f) added 35396
321.8 (b)(2) and (3) revised 35396
321.9 (e), (f), (h), and (i) revised 35396
321.10 (a) revised 35396
321.11 (d) and (e) redesignated as (e) and (f); new (e) revised; (d) added 35396
321 Appendix amended 35396

Chapter V—Office of Foreign Assets Control, Department of the Treasury

500.311 Amended 31179
500.563 (a)(2) amended 31179
500.566 (a)(1) amended 31179
500.569 Amended 31179
515 Specially designated nationals list 31179
515.560 (l) added 32076
540.599 Added 28614

Title 31—*Proposed Rules:*

1 30005

NOTE: **Boldface entries indicate August changes.**

TITLE 32—NATIONAL DEFENSE

Chapter I—Office of the Secretary of Defense

Page
146.6 (a) introductory text amended 34555
168a Added 29844
199.3 (b)(2)(ii) revised 27634
199.4 (e)(7), (8)(ii)(A) and (D), (iv)(P), (Q), and (R), (g)(29), and (30) revised; (e)(8)(i)(E) redesignated as (e)(8)(i)(F); new (e)(8)(i)(E) added 32913
199.6 (c)(3)(iii)(H) redesignated as (c)(3)(iii)(I); new (c)(3)(iii)(H) added 31180
199.14 (g)(1)(iii) added 31180
268h Added; interim 28614
287 Revised 31829
289 Revised 27225
299a.10 (b)(14) through (17) added 34907
350 Revised 28193

Chapter V—Department of the Army

518.54 (d)(25) added 33289
556.22 (c) revised 32243

Chapter VI—Department of the Navy

701.119 (a) removed; (m) heading revised 35140
706.2 Table One amended 27817, 29199
Table Two amended 27817, 27819
Table Three amended 27817
Table Four amended 27817
Table Five amended 27817, 27818, 27819, 29200
Table Five amended 35314
706.3 Table One revised 27818
775 Revised 33899

Chapter VII—Department of the Air Force

806b.13 (b)(6)(iii) revised 31384
842.49 (f) revised 32076
842.57 (a)(4) amended; (b) revised; (c) removed; (d) and

CHANGES JULY 2 THROUGH AUGUST 31, 1990

TITLE 32 Chapter VII—Con. Page

(e) redesignated as (c) and (d).....32076
842.84 (a)(2) introductory text, (iv), (b)(3) introductory text, and (iv) amended.....32077
842.89 (a) and (d) revised.....32077
842.95 (b) revised.....32077
842.109 (d) revised.....32077

Chapter XII—Defense Logistics Agency

1286 Appendix H amended.....32913

Title 32—*Proposed Rules:*

286.....35652
299a.....27835
651.....29636
806b.....34286

TITLE 33—NAVIGATION AND NAVIGABLE WATERS

Chapter I—Coast Guard, Department of Transportation

4.02 Table amended.....27226
52 Revised.....31045
80 Authority citation revised.....31831
80.703 (b) revised.....31831
80.735 (c) revised.....31831
80.815 (g) revised.....31831
(g) corrected.....33577
80.825 (a) through (c) revised.....31831
80.1370 Revised.....31831
80.1460 Revised.....31832
100 Temporary regulations list.....29574
100.35–0537 Added (temporary).....28617
100.35.0541 Added (temporary).....28619
100.35.0545 Added (temporary).....28618
100.35–0549 Added (temporary).....30455
100.35–0550 Added (temporary).....33118
100.35–0552 Added (temporary).....33117
100.35–0558 Added (temporary).....34259
100.35–0560 Added (temporary).....35141
100.35–0562 Added (temporary).....34908
100.35–0706 Added (temporary).....34711
100.35–0904 Added (temporary).....27821
100.35–0916 Added (temporary).....29573
100.103 (b) revised (temporary).....28758
100.106 (a) and (c) revised (temporary).....31578
100.109 (a), (b)(1)(ii), and (c) revised (temporary).....28759
100.501 Implementation (temporary).....33116
100.502 Implementation (temporary).....28616
100.508 Implementation (temporary).....34259
100.510 Implementation (temporary).....34711
100.511 Implementation (temporary).....28758
100.1305 Added (temporary).....32624
101–25.302–4 Removed.....33120
101–25.302–6 Revised.....33120
101–25.403 (a) introductory text and (c)(4) revised.....33120
110.129a Revised.....27465
110.158 (a)(8) revised.....32243
110.238 (a) revised.....27465
117.211 (b)(1) suspended; (b)(3) and (4) added (temporary).....33534
117.255 (a)(1) and (2) revised; (a)(3) through (7) added (temporary).....31385
117.261 (q) revised.....30689
(aa–1) added.....34556
117.325 (a) suspended; (c) added (temporary).....35142
117.433 Revised.....33534
117.451 (b) revised.....33692
117.460 Revised.....33289
117.465 (d) revised; (e) removed.....29576
117.531 (c) introductory text republished; (c)(2) suspended; (c)(3) added; eff. to 8–27–90.....29575

NOTE: Boldface entries indicate August changes.

CHANGES JULY 2 THROUGH AUGUST 31, 1990

Page

117.553 Existing text designated as (b); (a) added.....35622
117.700 (c) introductory text republished; (c)(2) suspended; (c)(3) added; eff. to 8-27-90.....29575
117.769 Added.....35622
146.140 Regulation at 54 FR 32971 eff. date confirmed.....27226
146.210 Regulation at 54 FR 32971 eff. date confirmed.....27226
151.59 Suspended.....30455
161.501 Added.....34910
161.503 Added.....34910
161.504 Added.....34911
161.505 Added.....34911
161.506 Added.....34911
161.507 Added.....34911
161.508 Added.....34911
161.510 Added.....34911
161.520 Added.....34911
161.522 Added.....34911
161.523 Added.....34911
161.524 Added.....34911
161.526 Added.....34911
161.528 Added.....34911
161.530 Added.....34911
161.532 Added.....34911
161.536 Added.....34911
161.537 Added.....34912
161.538 Added.....34912
161.539 Added.....34912
161.540 Added.....34912
161.542 Added.....34912
161.575 Added.....34912
161.580 Added.....34912
164 Authority citation revised.....32246
164.15 Added.....32247
165 Temporary regulations list.....29574
165.T07-90-55 Added (temporary).....34712
165.T0279 Added (temporary).....32077
165.T0918 Added (temporary).....28760
165.T0919 Added (temporary).....30690
165.1101 Removed (temporary).....32250
165.T1112 Added (temporary).....31579
165.T1135 Added (temporary).....31578

Page

165.T1303 Added (temporary).....28195
175.15 Revised.....32034
175.17 Revised.....32034
Introductory text corrected.....32733
175.19 Revised.....32034
175.21 Revised.....32034
175.23 Removed.....32034
181 Heading corrected.....32733
181.4 Added.....32034
181.702 Revised.....32034
181.703 Revised.....32034
181.705 Removed.....32035

Chapter II—Corps of Engineers, Department of the Army

325 Effective date corrected (7-30-90).....27821
334.870 (d)(1) table corrected.....31689
334.950 Revised.....30907
334.970 Removed.....30907

Title 33—*Proposed Rules:*

88.....29229
110.....29637
117.....28233, 29068, 29388, 30723, 30933, 31846, 33540, 33723, 34287, 35154
127.....33824
154.....33824
166.....32267
402.....31081

TITLE 34—EDUCATION

Subtitle A—Office of the Secretary, Department of Education

86 Added (effective date pending).....33581

Chapter III—Office of Speical Education and Rehabilitative Services, Department of Education

302 Revised; effective date pending.....34845
346 Added (effective date pending).....33069

NOTE: Boldface entries indicate August changes.

CHANGES JULY 2 THROUGH AUGUST 31, 1990

TITLE 34

Chapter VI—Office Postsecondary Education, Department of Education

Page

600 Authority citation revised 32182
600.32 Redesignated as 600.40 (effective date pending) 32182
600.40 Redesignated from 600.32 (effective date pending) 32182
600.40–600.41 (Subpart D) Heading added (effective date pending) 32182
600.41 Added (effective date pending) 32182
653.40 (b) revised (effective date pending) 35006
668.81 (a)(1), (2)(i), and (c) revised 32183
668.83 Revised 32183
682.210 (b)(9) and (10) amended; (b)(11) and (j) added (effective date pending) 35007
682.410 (b)(4)(vii) revised (effective date pending) 35008

Chapter VII—Office of Educational Research and Improvement, Department of Education

768.3 (a) revised (effective date pending) 28990
768.20 (Subpart C) Added (effective date pending) 28991
769.3 (a) revised (effective date pending) 28991
769.20 (Subpart C) Added (effective date pending) 28991
Heading correctly added 31689
771.2 (a) revised (effective date pending) 28991
771.3 (a)(1) revised (effective date pending) 28991
771.5 Added (effective date pending) 28991
772.2 (a) amended (effective date pending) 28991
772.3 (a)(1) revised (effective date pending) 28992
772.5 Added (effective date pending) 28992

Page

Title 34—*Proposed Rules:*

231 ..... 33616, 35325
232 33616
233 33616
234 33616
235 33616
236 33616
445 28138
600 32186
668 32186
764 33616
765 33616
766 33616

TITLE 36—PARKS, FORESTS, AND PUBLIC PROPERTY

Chapter III—Corps of Engineers, Department of the Army

327 Authority citation revised 30697
327.30 Revised 30697

Chapter VII—Library of Congress

704 Added 32566
704.20 Added 32570
704.30 (Subpart B) Added 32571

Chapter XII—National Archives and Records Administration

1220 Authority citation revised 27427
1220.14 Amended 27423, 27427
1222 Revised 27423
1222.12 (b)(5) corrected 31982
1222.36 (b) corrected 28136
(a)(3) corrected 31982
1224 Removed 27426
1228.1 Revised 27428
1228.10—1228.12 (Subpart A) Revised 27428
1228.20—1228.32 (Subpart B) Revised 27429
1228.26 (a)(2) corrected 28136
Redesignated from 1280.22 29577
1228.28 (c) corrected 31982
1228.40—1228.46 (Subpart C) Revised 27430
1228.50—1228.60 (Subpart D) Revised 27431
1228.70—1228.76 (Subpart E) Added 27433

NOTE: Boldface entries indicate August changes.

CHANGES JULY 2 THROUGH AUGUST 31, 1990

Page

1228.90—1228.94 (Subpart E) Redesignated as 1228.90—1228.94 (Subpart F)....27433
1228.90—1228.94 (Subpart F) Redesignated from 1228.90—1228.94 (Subpart E)....27433
1228.92 (a), (b), and (d) revised....27433
1228.94 Revised....27433
1228.100—1228.106 (Subpart F) Redesignated as 1228.100—1228.106 (Subpart G)....27433
1228.100—1228.106 (Subpart G) Redesignated from 1228.100—1228.106 (Subpart F) and heading revised....27433
1228.100 Revised....27433
1228.102 Revised....27434
1228.104 (a) introductory text, (3), and (4) revised; (a)(5) added....27434
1228.120—1228.136 (Subpart G) Redesignated as 1228.120—1228.136 (Subpart H)....27433
1228.120—1228.136 (Subpart H) Redesignated from 1228.120—1228.136 (Subpart G)....27433
1228.124 (d) amended; (e) revised; (f) removed....27434
1228.136 Revised....27434
1228.150—1228.164 (Subpart H) Redesignated as 1228.150—1228.164 (Subpart I)....27433
1228.150—1228.164 (Subpart I) Redesignated from 1228.150—1228.164 (Subpart H)....27433
1228.152 (a)(1)(i) revised....27434
1228.164 (b) and (c) revised....27434
1228.180—1228.200 (Subpart I) Redesignated as 1228.180—1228.200 (Subpart J)....27433
1228.180—1228.200 (Subpart J) Redesignated from 1228.180—1228.200 (Subpart I)....27433
1228.220—1228.224 (Subpart J) Redesignated as 1228.220—1228.224 (Subpart K)....27433
1228.220—1228.224 (Subpart K) Redesignated from 1228.220—1228.224 (Subpart J)....27433
1230.1—1230.4 Designated as Subpart A and revised....27435
1230.3 Added....27436
1230.10—1230.14 (Subpart A) Redesignated as 1230.10—1230.16 (Subpart B) and revised....27435, 27436
1230.10—1230.16 (Subpart B) Redesignated from 1230.10—1230.14 (Subpart A) and revised....27435, 27436
1230.20—1230.26 (Subpart B) Redesignated as 1230.20—1230.26 (Subpart C) and revised....27435, 27438
1230.20—1230.26 (Subpart C) Redesignated from 1230.20—1230.26 (Subpart B) and revised....27435, 27438
1230.50—1230.52 (Subpart C) Redesignated as 1230.50—1230.52 (Subpart D)....27435
1230.50—1230.52 (Subpart D) Redesignated from 1230.50—1230.52 (Subpart C)....27435
1280.12 Redesignated as 1280.16; new 1280.12 added....29577
Correctly redesignated as 1280.16....33904
1280.14 Redesignated as 1280.18; new 1280.14 added....29577
Correctly redesignated as 1280.18....33904
1280.16 Redesignated as 1280.12....29577
Revised....29578
Redesignated from 1280.20....33904
Correctly redesignated as 1280.20....33904
Correctly redesignated from 1280.12....33904
1280.18 Redesignated as 1280.22; new 1280.18 redesignated from 1280.14....29577
Correctly redesignated from 1280.14....33904

NOTE: **Boldface entries indicate August changes.**

CHANGES JULY 2 THROUGH AUGUST 31, 1990

TITLE 36 Chapter XII—Con.

Page

1280.18 (b) revised 29578
1280.20 Redesignated as 1280.24; new 1280.20 redesignated from 1280.16 29577
Correctly redesignated as 1280.24 33904
Correctly redesignated from 1280.16 33904
1280.22 Redesignated as 1280.26; new 1280.22 redesignated from 1280.18 29577
Correctly redesignated as 1280.26 33904
1280.24 Redesignated as 1280.28 29577
Correctly redesignated as 1280.28 33904
Correctly redesignated from 1280.20 33904
1280.26 Correctly redesignated from 1280.22 33904
1280.28 Redesignated from 1280.24 29577
Correctly redesignated from 1280.24 33904

Title 36— *Proposed Rules:*

36 31847
219 30934
223 35683
327 32644
1190 35858

TITLE 37—PATENTS, TRADEMARKS, AND COPYRIGHTS

Chapter III—Copyright Royalty Tribunal

301.1 Revised 28196
301.61 (b)(3) revised 28197
301.63 Revised 28197
306 Authority citation revised 28197
306.3 (e) added 28197
308 Authority citation revised 33613
308.2 (d)(1) and (2) revised 33613

Title 37— *Proposed Rules:*

1 30253

NOTE: Boldface entries indicate August changes.

TITLE 38—PENSIONS, BONUSES, AND VETERANS' RELIEF

Chapter I—Department of Veterans Affairs

Page

4.16 (a) amended 31580
21.130 (b)(3) revised 27822
21.258 (c)(1) correctly revised; (e) correctly removed 28511
21.703 Revised 28385
21.1045 Introductory text, (a)(2) introductory text, (3) introductory text, (4) and authority citation, (b)(2) through (6), (c)(3), (g)(2)(i), and (k) revised 28024
21.3045 Revised 28024
21.4136 (k)(4) redesignated as (k)(5); (k)(1) and (2)(vii) revised; (k)(2)(viii) and new (4) added 28026
21.4137 (h)(4) redesignated as (h)(5); (h)(1), (2)(vii), (m) introductory text (1), and (2)(ii) revised; (h)(2)(viii), new (4), and (m)(3) added 28026
21.4200 (v) added 28027
21.4201 (c)(3)(ii), (4), (e)(2) introductory text, (2)(i) and (f)(1)(ii) revised; (c)(3)(iv)(D) added 28027
21.4236 (c) and (d) revised 28027
21.4237 Heading, (a) introductory text, and (d) revised 28027
21.4252 (f) removed 28028
21.5021 (r) through (v) added 31581
21.5042 (c)(1) and (2) redesignated as (c)(3) and (4); (a)(2) revised; new (c)(1), (2) and (d)(4) added 31582
21.5072 (a) heading and (1) introductory text revised; (e), (f) and (g) added 31582
21.5130 (a) and (d) revised 31582
21.5131 Revised 31582
21.5132 (a) revised 31582
21.5138 (a)(4) added 31582
21.5139 Added 31583
21.5141 Added 31583
21.5230 Revised 31583
21.5250 (h) through (n) revised; (o) added 31584

CHANGES JULY 2 THROUGH AUGUST 31, 1990

Page

21.5270 (a) revised.....31584
21.5296 (a)(2) and (c) introductory text revised.....31584
21.5820 (b) introductory text, (1)(ii)(A) and (B), and (2)(ii)(A) and (B) revised.....31181
21.5822 (b)(1)(i), (ii), (2)(i) and (ii) revised.....31181
21.7000 (b)(2), (3), and authority citation revised; (b)(4) through (6) added.....28383
21.7020 (b)(2) and authority citation, (23) and authority citation, and (25)(i) revised; (b)(35) through (37) added.....28383
21.7040 (a) revised.....28384
21.7042 (a)(1), (5)(iii) and authority citation, (b)(1), (c) and authority citation, (d)(1)(i) and (e)(1) revised.....28384
21.7044 (a) authority citation, (5)(vi) and (c)(1)(i) introductory text revised; (a)(6) added.....28384
21.7050 (a) introductory text and authority citation revised; (b) and (c) redesignated as (c) and (d); new (b) and authority citation added.....28384
21.7076 (a) introductory text and authority citation, (b)(1) introductory text and authority citation revised; (b)(3) through (6) added.....28385
21.7100 (b) and authority citation and (d) and authority citation revised.....28385
21.7103 Revised.....28385
21.7112 (a)(1) revised; (a)(1) authority citation added; (s) introductory text removed.....28386
21.7122 (e)(5) and authority citation revised; (e)(6) removed; (e)(7) redesignated as (6).....28386
21.7131 (c) and authority citation revised.....28386
21.7135 (e)(2)(ii) and authority citaton revised; (e)(3) and (4) added.....28386
21.7136 Revised.....28386
21.7137 (a) and authority citation, (b) and authority citation, (d) and authority citation revised.....28387
21.7138 (a) and authority citation, (b) and authority citation, and (c) heading revised.....28388
21.7139 (a) introductory text and authority citation revised; (i) and (j) added.....28388
21.7140 (d) revised; (b) and (c) redesignated as (d) and (e); new (b), (c), and (f) added.....28388
21.7142 (a) and authority citation revised.....28389
21.7145 Added.....28389
21.7151 Added.....28390
21.7152 (a) and authority citation revised.....28390
21.7154 Revised.....28390
21.7156 Revised.....28391
21.7158 (b) and authority citation revised.....28391
21.7159 Revised and authority citation.....28391
21.7170 (a) revised and authority citation added.....28391
21.7172 Added.....28392
21.7220 (b)(1), (6) and (9) revised.....28392
21.7222 (d), (e), (f), (g) and authority citation revised; (h) and (i) removed.....28392
21.7310 (b)(3) revised.....28393
36.4215 Heading revised; (b) redesignated as (c) and revised; new (b) and authority citation added.....34913
36.4301 Amended.....27466
36.4323 (e) revised.....27467
(e)(1) through (4) added.....31387
(e)(1)(ii) and (2)(ii) corrected.....33904
36.4330 Heading revised; (b) redesignated as (c) and revised; new (b) and authority citation added.....34913
36.4360a (b)(2) revised and authority citation added.....34913

Title 38—*Proposed Rules:*

3.....28234, 30796, 31192
4.....33924
6.....33140
8.....33140

NOTE: **Boldface entries indicate August changes.**

CHANGES JULY 2 THROUGH AUGUST 31, 1990

Title 38—*Proposed Rules—Con.* Page
17 31082
21 ..... 27836, 31193
36 ..... 31847, 33724, 35325

TITLE 39—POSTAL SERVICE

Chapter I—United States Postal Service

111 DMM amended; incorporation by reference 33289
233.2 (c) added 32251
946.11 Revised 30907

Title 39—*Proposed Rules:*
111 29637

TITLE 40—PROTECTION OF ENVIRONMENT

Chapter I—Environmental Protection Agency

52 State implementation plan determinations 29846
State implementation plan determinations 33692, 34915
52.220 (c)(168)(i)(A)(*2*), (C)(*2*), (E)(*2*), (F), (G), and (H) added 28624
(c)(159)(iv)(B), (v)(C), (D), (vii), (160)(i)(D), and (E) added 28625
(c)(177) added 31833
(c)(177)(i)(A)(*2*), (B)(*1*), and (C)(*1*) added 31835
52.279 (a)(2) revised 31835
52.720 (c)(81) added 29203
52.741 (a)(3), (4)(i)(B)(*3*), (v)(B), (8)(ii), (e)(1)(i) table, (ii)(C)(*1*), (*2*), (iii), (h), (1)(ii)(A), (4)(i)(A)(*2*), (ii)(A), (C)(*2*), (q)(1)(v)(A), (B), (v)(3)(ii), (v)(1)(i) 31981
52.770 (c)(84) and (85) added 31051
(c)(86) added 34261
52.773 (d) and (e) removed; (j) added 31052
52.786 (h) removed 31052
52.970 (c)(55) added 29205
52.1120 (c)(85) added 31589
(c)(86) added 31592
(c)(87) added 34915
52.1167 Table amended 31590
Table amended 31592
52.1820 (c)(19) added 32405
52.1880 (d)(1) removed and (i) added 29846
52.1920 (c)(34) added 33907
52.2070 (c)(36) added 35625
52.2081 Table amended 35625
52.2120 (c)(33) added 27228
52.2270 (c)(72) added 31587
52.2420 (c)(92) added 33905
52.2584 (b) added 33120
52.2620 (c)(20) added 28199
52 Appendix B corrected 31982
60 Authority delegation notices 28393
60.4 (c) table revised 29016
61 Authority delegation notices 28393
61 Authority delegation notices 31593, 32077
61.18 (a)(7) removed; (a)(11) added 32914
61.61 (o) and (w) through (z) revised 28348
61.65 (a) and (b)(6) introductory text revised; (d) added 28348
61.68 (b) amended 28349
61.100—61.108 (Subpart I) Effective date stayed to 9-11-90 29205
61.242-2 (d) introductory text, (5), and (6) revised; (d)(4)(i) through (iii) added 28349
61 Appendix IX amended 29359
81 Attainment status designations 28199
81.319 Table amended 35628
81.350 Table amended 29579
82.13 (i) correctly designated 35142
86.090-2 Revised 30612
86.090-3 Revised 30613
86.090-7 Added 30613
86.090-10 (a)(1)(i)(C), (ii)(C), (iii)(C), and (iv)(C) revised 30616
86.090-11 (a)(1)(iii) and (iv) revised 30616
86.090-15 Added 30616
86.090-21 (b)(5)(iii) added 30618
86.090-23 (h) and (i) added 30618
86.090-24 (a)(16) and (17) added 30618

NOTE: Boldface entries indicate August changes.

CHANGES JULY 2 THROUGH AUGUST 31, 1990

Page

86.090-30 (a)(1)(i), (10), (11), (b)(3), (c)(1)(iii) introductory text, (iv), and (4) revised....30618
86.090-35 (a)(3)(iii)(L) and (M) added....30619
86.091-2 Revised....30619
86.091-7 Added....30619
86.091-10 (a)(1)(i)(C)(2), (iii)(C)(2), (iv)(C)(2) revised....30622
86.091-11 (a)(1)(iii)(B) and (iv)(C) revised....30622
86.091-15 Added....30622
86.091-21 (b)(6)(i)(A), (B), (ii)(A), (ii)(B) revised; (b)(6)(iii) added....30625
86.091.23 (f) and (g) revised; (h), (i), (j), and (k) added....30625
86.091-30 (a)(1)(i), (10), (11), (b)(3), (c)(1)(iii) introductory text, (iv), and (4) revised....30625
86.091-35 (a)(3)(iii)(L) and (M) revised....30626
86.092-24 (a)(16) added....30626
86.092-35 (a)(3)(iii)(L) and (M) revised....30627
86.094-11 (a)(1)(iv)(B) revised....30627
86.094-15 Added....30627
86.1104-90 Added....30629
86.1104-91 Added....30629
122.21 (j)(1) through (4) added....30128
136.3 Table IB amended; footnote 34 added....33440
Table II amended....33440
136.5 (e) revised....33440
136 Appendix C amended....33440
Appendix D added....33442
148.16 (c) and (f) revised....33694
180.381 (a) table and (b) table amended....31185
180.399 (c) added....31184
180.420 (a) revised....29829
180.421 (b) table amended....33695
180.431 Existing text designated as (a); new (b) added....31183
180.432 Revised....33695
180.453 Table corrected....28760
Removed....33695
180.454 Added....28621
180.1097 Added....28622

Page

185.1100 Existing text designated as (a); new (b) added....31183
186.1100 Existing text designated as (a); new (b) added....31183
228.12 (b)(83) and (84) added....27638
(b)(74) revised....31594
259.2 (a) revised; interim....27231
259.10 (b) amended; interim....27231
259.40 (b) revised; interim....27231
259.41 Introductory text amended; (a)(4) and (b) revised; interim....27231
259.43 (a) and (b) revised; interim....27232
259.44 Introductory text and (a) revised; interim....27232
259.45 Introductory text and (a) revised; interim....27232
259.50 (e)(1), (2), and (f) revised; interim....27232
259.51 (a) and (b) introductory text revised; (b)(2) removed; (b)(3) and (4) redesignated as (b)(2) and (3); interim....27232
259.52 (b)(2) and (d)(3) revised; interim....27232
259.53 Introductory text amended; interim....27232
259.54 (a)(1) revised; interim....27232
259.55 (a) revised; interim....27232
259.61 (a)(1)(iii) and (iv) revised; interim....27233
259.70 (c) revised; interim....27233
259.72 (c) revised; interim....27233
259.73 (a)(2) and (b)(3) revised; interim....27233
259.74 (e)(1) through (3) redesignated as (e)(2) through (4); new (e)(1) added; (d)(1) and new (e)(2) revised; interim....27233
259.76 (c)(1) revised; interim....27233
259.77 (c)(2) and (d) revised; interim....27233
259.78 (b)(2) and (c)(1)(i) revised; interim....27233
259.80 (b)(2) revised; interim....27233
259.81 (b)(1), (2)(iii), and (3)(i) revised; interim....27233
259.83 (b) introductory text revised; interim....27233

NOTE: **Boldface entries indicate August changes.**

CHANGES JULY 2 THROUGH AUGUST 31, 1990

TITLE 40 Chapter I—Con. Page

259 Appendix I revised; interim 27234
Appendix II revised; interim 27237
Appendix III revised; interim 27240
Appendix IV revised; interim 27246
261 Appendix II technical correction 31388
261 Appendix IX amended 29018, 29020, 29022, 29359
Technical correction 32733
Appendix IX amended 34718
261.4 Technical amendment 31388
261.8 Technical amendment 31388
261.24 Technical correction 31388
261.30 Technical correction 31388
264 Technical correction 32733
264.301 Technical correction 31388
265 Technical correction 32733
265.221 Technical correction 31388
265.273 Technical correction 31388
266 Technical correction 32733
268 Appendix I technical correction 31388
271 State hazardous waste program compliance schedules 28028, 30000
State hazardous waste management program authorizations 28397
State hazardous waste management program authorizations 32624, 33695
Technical correction 32733
271.1 Technical correction 31388
300 Appendix B revised 35512
302 Authority citation revised 30185
Technical correction 32733
302.4 Technical correction 31388
302.8 Added 30185
350.1 Amended 30644
355 Authority citation revised 30188
355.20 Amended 30645
355.40 (a)(2)(iii) revised 30188
370.2 Amended 30645
370.20 Revised 30646
370.28 Revised 30646
370.40 Revised 30646, 30656
370.41 Revised 30650
372.3 Amended 30656
372.30 (a) revised 30656

Page

372.65 (a) table and (b) table amended 31597, 35434
403.3 (t) redesignated as (u); new (t) added 30129
403.5 (a)(2) introductory text, (b)(1), and (e) revised; (b)(6), (7), and (8) added; (c)(1) amended 30129
403.6 Introductory text revised 30129
403.8 Heading, (f) introductory text, (1)(iii), (vi)(B), (2)(v) and (vii) revised; (f)(2)(iii) amended; (f)(5) and (6) added 30129
403.10 (c) amended 30131
403.12 (h) amended; (j) and (n) revised; (p) added 30131
421 Authority citation revised 31697
421.3 (b) added 31697
421.93 Table amended 31697
421.94 Table amended 31697
421.96 Table amended 31697
421.152 (d) and (f) tables amended; (k) through (p) added 31697
421.153 (d) revised; (f) table amended; (k) through (p) added 31698
421.154 (d) and (f) tables amended; (k) through (p) added 31699
421.156 (d) revised; (f) table amended; (k) through (p) added 31700
421.212 (a) through (e) tables amended 31701
421.213 (a) through (c) tables amended 31701
(d) and (e) tables amended 31702
421.214 (a) through (e) tables amended 31702
421.216 (a) through (c) tables amended 31702
(d) and (e) tables amended 31703
421.222 (a) and (b) tables amended; (e) added 31703
421.223 (a) and (b) revised 31703
(e) added 31704

NOTE: **Boldface entries indicate August changes.**

CHANGES JULY 2 THROUGH AUGUST 31, 1990

Page

421.224 (a) and (b) tables amended.....31704
421.226 (a) and (b) revised.....31704
(e) added.....31705
421.261 (c) added.....31705
421.262 (a) through (g) tables amended.....31705
(h) through (m) tables amended; (n) added.....31706
421.263 (a) table amended.....31706
(b) through (i) tables amended.....31707
(j) through (m) tables amended; (n) added.....31708
421.264 (a) through (e) tables amended.....31708
(f) through (m) tables amended.....31709
(n) added.....31710
421.265 (a) through (g) tables amended.....31710
(h) through (m) tables amended; (n) added.....31711
421.266 (a) and (b) tables amended.....31711
(c) through (j) tables amended.....31712
(k) through (m) tables amended; (n) added.....31713
421.312 (a) through (f) tables amended.....31713
(g) through (k) tables amended.....31714
421.313 (a) through (d) tables amended.....31714
(e) through (k) tables amended.....31715
421.314 (a) and (b) tables amended.....31715
(c) through (k) tables amended.....31716
421.315 (a) through (j) tables amended.....31717
(k) table amended.....31718
421.316 (a) through (h) tables amended.....31718
(i) through (k) tables amended.....31719
716.120 (a) table amended.....35631
721.224 Added.....32412

Page

721.263 Added.....32412
721.266 Added.....33303
721.377 Added.....32413
721.467 Added.....33303
721.567 Added.....33304
721.580 Added.....32413
721.740 Added.....32413
721.760 Added.....35632
721.766 Added.....33304
721.821 Added.....33304
721.880 Added.....32414
721.977 Added.....32414
721.978 Added.....32414
721.979 Added.....32415
721.980 Added.....33304
721.983 Added.....33304
721.1030 Added.....32415
721.1033 Added.....32415
721.1040 Added.....33305
721.1232 Added.....32415
721.1265 Added.....33305
721.1272 Added.....32416
721.1395 Added.....33305
721.1475 Added.....33305
721.1477 Added.....32416
721.1478 Added.....32416
721.1491 Added.....33306
721.1495 Added.....33306
721.1536 Added.....32417
721.1537 Added.....33306
721.1540 Added.....33306
721.1544 Added.....32417
721.1611 Added.....33307
721.1616 Added.....33307
721.1621 Added.....33307
721.1632 Added.....32417
721.1638 Added.....33307
721.1645 Added.....33308
721.1712 Added.....32418
721.1760 Added.....32418
721.1763 Added.....32418
721.1795 Added.....33308
721.2075 Added.....33308
721.2155 Added.....33308
721.2194 Added.....32419
721.2196 Added.....32419

Title 40—*Proposed Rules:*

24.....33430
52.....32645, 35686

NOTE: Boldface entries indicate August changes.

CHANGES JULY 2 THROUGH AUGUST 31, 1990

Title 40—*Proposed Rules—Con.* Page
60 33925
79 32218
52 ..... 27657, 27659, 28781, 31083, 32268
141 30370
142 30370
143 30370
144 29069
146 29069
148 ..... 27659, 28415
180 ..... 28657, 31194, 33332, 33334, 34288
228 ..... 28235, 30473
260 29230
261 31849
264 ..... 30798, 34721
265 ..... 30798, 34721
268 ..... 27659, 28415
270 ..... 29230, 30798, 34721
271 ..... 30798, 34721
280 ..... 27837, 32647
281 27837
355 35012
372 31342
721 ..... 27257, 28063
763 29069

TITLE 41—Public Contracts And Property Management

Chapter 101—Federal Property Management Regulations

101-25.3 Revised 33120
101-25.502-2 (b) revised; (c) added 33121
101-25.503 (a) and (c) revised; (d) and (d) chart removed 33121
101-25—101-34 (Subchapter E Appendix) Temporary Reg. E-90, Supp. 2 added 33309
101-38—101-41 (Subchapter G Appendix) Temporary Reg. G-48, Supp. 3 added; eff. to 6-30-91 32626
101-38—101.41 (Subchapter G Appendix) Temporary Reg. G-53 Supp. 1 added; eff. to 4-20-91 32627
201-1 Authority citation revised 30704
201-1.000-1 (c) revised 30704
(c) regulation at 55 FR 30704 effective date delayed to 10-1-90 34719
201-1.102-2 (c) revised 30704
(c) regulation at 55 FR 30704 effective date delayed to 10-1-90 34719
201-1.102-3 Removed 30705
Regulation at 55 FR 30705 effective date delayed to 10-1-90 34719
201-1.103 Revised 30705
Regulation at 55 FR 30705 effective date delayed to 10-1-90 34719
Regulation at 53 FR 28639 confirmed 35315
201-2 Authority citation revised 30705
201-2.001 Amended 30705
Regulation at 55 FR 30705 effective date delayed to 10-1-90 34719
201-23 Revised 30706
Regulation at 55 FR 30706 effective date delayed to 10-1-90 34719
201-24 Authority citation revised 30709
201-24.109 Added 30710
Regulation at 55 FR 30710 effective date delayed to 10-1-90 34719
201-24.202 Revised 30710
Regulation at 55 FR 30710 effective date delayed to 10-1-90 34719
201-24.203 Removed 30710
Regulation at 55 FR 30710 effective date delayed to 10-1-90 34719
210-38 Authority citation revised 30710
201-38.200—201-38.207-3 (Subpart 201-38.2) Removed 30710
Regulation at 55 FR 30710 effective date delayed to 10-1-90 34719
201-39.100—201-39.199 (Subpart 201-39.1) Heading added 30710
Regulation at 55 FR 30710 effective date delayed to 10-1-90 34719
201-39.100 Added 30710

NOTE: **Boldface entries indicate August changes.**

CHANGES JULY 2 THROUGH AUGUST 31, 1990

Page

Regulation at 55 FR 30710 effective date delayed to 10–1–90.....34719

201–39.5202–2 Added.....30710

Regulation at 55 FR 30710 effective date delayed to 10–1–90.....34719

201–39.5202–3 Added.....30710

Regulation at 55 FR 30710 effective date delayed to 10–1–90.....34719

201–41 Authority citation revised.....30710

Page

201–41.005 Regulation at 53 FR 28639 confirmed; revised.....35315

201–41.006 Revised.....30710

Regulation at 55 FR 30710 effective date delayed to 10–1–90.....34719

201 Appendix A amended.....30711

Regulation at 55 FR 30711 effective date delayed to 10–1–90.....34719

Title 41—*Proposed Rules:*

101–5.....30477

101–33.....30480

NOTE: Boldface entries indicate August changes.

G

O

II

CHANGES OCTOBER 2, 1989 THROUGH AUGUST 31, 1990

TITLE 42—PUBLIC HEALTH

Chapter I—Public Health Service, Department of Health and Human Services

Page

36.10 Amended.....4609
36.12 (c) revised.....4609
36.41 (e) revised.....48246
36.61 (Subpart G) Added.....4609
57.1604 (d)(4) revised.....50374
57.2601—57.2617 (Subpart AA), heading and authority citation revised.....10066
57.2601 Revised.....10066
57.2602 Amended.....10066
57.2603 Revised.....10067
57.2604 (a)(2) and (3) revised; (b) removed; (c) redesignated as (b) and revised.....10067
57.2605 (d) removed; (b) and (c) revised.....10067
57.2606 Revised.....10068
57.2607 (a) revised; (c) added.....10068
57.2608 (b), (c), and (d) revised.....10068
57.2609 (a), (b), and (c) revised.....10068
57.2610 Revised.....10068
57.2611 Revised.....10069
57.2612 (b) revised.....10069
57.2613 Revised.....10069
57.2614 Revised.....10069
57.2615 Amended (OMB number).....10070
57.2616 Amended.....10070
57.3105 (a)(11) revised.....51745
74 Removed.....9574
90 (Subchapter H and Part) Added.....5138
100 Removed.....2652
124.509 (c) regulation at 52 FR 46031 eff. 12-26-89; OMB number.....52939
124.514 (c) regulation at 52 FR 46031 eff. 12-26-89; OMB number.....52939
124.515 (b)(2)(ii) regulation at 52 FR 46031 eff. 12-26-89; OMB number.....52939
(3)(ii)(B) regulation at 52 FR 46031 eff. 12-26-89; OMB number.....52939

Page

125.501—124.516 (Subpart F) Regulations at 52 FR 46031 eff. 12-26-89.....52939

Chapter III—Saint Elizabeths Hospital, Department of Health and Human Services

300—399 (Chapter III) Removed.....34261

Chapter IV—Health Care Financing Administration, Department of Health and Human Services

400.202 Amended.....24567
404.1310—405.1317 (Subpart M) Removed.....9574
405—421 (Subchapter B) Regulation at 54 FR 5358 and 54 FR 29717 effective date delayed to 10-1-90.....53611
405 Technical correction.....1820
Authority citation corrected.....33907
405.301—405.376 (Subpart C) Subpart heading and authority citation revised.....41733
405.301 Revised.....41733
405.308—405.344 Removed.....41733
405.310 Introductory text republished; (a)(1) and (e) revised; (k)(4) added.....22789
405.501—405.580 (Subpart E) Authority citation revised.....32084
405.541 Removed.....23440
405.542 Removed.....23440
405.543 Removed.....23440
405.544 Removed.....23440
405.553 (a), (b)(1)(i), (2) and (C) revised; (d) and (e) added.....32084
405.556 (c) amended.....9574
405.701—405.750 (Subpart G) Subpart heading revised.....41733
405.701 Heading revised; (a), (b), and (c) headings, and (d) added.....41733
Revised.....11020
405.702 Revised.....41733
Revised.....11020
405.704 Revised.....41734
Revised.....11020
405.708 Revised.....41734
Revised.....11021

NOTE 1: **Boldface page numbers** indicate 1990 changes.
NOTE 2: **Boldface entries indicate August changes.**

CHANGES OCTOBER 2, 1989 THROUGH AUGUST 31, 1990

TITLE 42 Chapter IV—Con. Page

405.710 Revised..... 41734
Revised..... 11021
405.715 (b) amended..... 41734
Republished..... 11021
405.740 (e), (f), and (h) revised..... 41734
(e), (f), and (h) revised..... 11021
405.1101—405.1137 (Subpart K) Regulation at 54 FR 5358 and 54 FR 29717 effective date delayed to 10-1-90..... 53611
405.1128 Revised; eff. to 10-1-90..... 9574
(b) corrected..... 33907
405.1310—405.1317 (Subpart M) Removed..... 9574
405.1702 Regulation at 54 FR 38679 confirmed..... 11373
405.1717 Regulation at 54 FR 38679 confirmed..... 11373
405.1733 Regulation at 54 FR 38679 confirmed..... 11373
405.1890 Removed..... 2652
405.2102 Amended..... 9575
405.2120 Revised..... 23440
405.2121 Amended..... 23440
405.2122 Introductory text, (a)(1), (2), (b)(1) introductory text, and (ii) amended..... 23440
405.2123 Revised..... 23441
405.2130 Revised..... 23441
405.2150 Introductory text and (a)(2) table revised; (d) added..... 18335
405.2163 (b) revised..... 9575
(b) correctly revised..... 33907
405.2171 (d) revised..... 9575
(d)(1) corrected..... 14378
410.10 Introductory text republished; (p) and (q) added..... 22790
410.29 Introductory text republished; (a) revised..... 22970
410.32 (a) revised..... 22790
410.63 Added..... 22790
Heading corrected..... 31186
411 Added..... 41734
Authority citation revised..... 24568
411.15 (l)(2)(i) corrected..... 1820
Correctly amended; (k)(5) correctly added..... 31185
411.24 (i)(1) amended..... 1820
411.25 (a) and (b) amended; (c) revised..... 1820
411.33 (f)(3)(iv) amended..... 1820

Page

411.50 (c)(2) amended..... 1820
411.72 (a)(4)(ii) amended; footnote 3 added..... 1820
Court orders..... 47678
411.408 Added..... 24568
(a) and (e) correctly amended..... 35142
412 Technical correction..... 1820, 14282
412.2 (e) introductory text revised and (7) added..... 15173
412.42 (c) amended..... 41747
412.63 (h) revised; (i), (j), and (k) redesignated as (j), (k), and (l); new (i) added..... 15173
412.73 Heading and (c)(6) revised; (c)(7) and (8) added..... 15173
412.75 Added..... 15173
412.84 (h) amended..... 15174
412.90 (i) added..... 15174
412.92 (a)(2)(iii) revised..... 14283
(a) introductory text and (b)(2)(i) and (d)(1) revised; (e) and (f) amended; (e)(3)(i) introductory text and (A) redesignated as (e)(3)(i)(A) and (i) introductory text..... 15174
412.96 (b)(1)(ii) amended..... 15174
412.106 (b)(2)(i) introductory text amended..... 14283
(c) introductory text and (1) introductory text republished; (d)(2) removed; (c)(1)(ii), (iii) and (d)(3) redesignated as (c)(1)(iii), (iv), and (d)(2); new (c)(1)(ii) added; new (c)(1)(iv) and (d)(1) revised..... 15174
(d)(2)(i)(B) amended..... 32088
412.108 Added..... 15175
(d)(3)(ii) and (iii) correctly designated..... 32088
412.113 (b)(2) corrected..... 290
412.115 (c) added..... 15175
413 Authority citation revised..... 2652, 15175
Authority citation revised..... 33699
413.40 (i) revised; (j) added..... 15176
413.86 (b), (e)(1)(iv) and (v), (h)(2), and table 1a footnote corrected..... 290
413.118 (a) and (d)(2) revised; (c)(2) and (d)(1)(i) corrected; (d)(3) added..... 33699
(a) correctly designated..... 34797

NOTE 1: **Boldface page numbers** indicate 1990 changes.
NOTE 2: **Boldface entries indicate August changes.**

CHANGES OCTOBER 2, 1989 THROUGH AUGUST 31, 1990

Page
413.161 Removed....2652
413.170 (a)(1) amended; (c)(5) added....23441
414 Added....23441
416.49 Revised....9575
Corrected....33907
424.25 (e)(1) correctly designated....46614
Regulation at 54 FR 38679 and 46614 confirmed....11373
431 Technical correction....25773
431.800 Revised....22166
431.800—431.808 Undesignated center heading added....22166
431.801 Redesignated as 431.861 and (a)(1), (2), and (b) amended....22166, 22170
431.802 Redesignated as 431.862 and (a)(1), (2), and (b) amended; new 431.802 added....22166
431.803 Redesignated as 431.863 and heading revised; (a)(1), (2), (d)(3), (e)(1) and (2)(v)(B) amended....22166
431.804 Redesigated as 431.864 and heading, (a), (d)(4), (e)(1) introductory text, (2)(v)(B) revised; (e)(4) redesignated as (f); (d)(9) and (e) introductory text amended; (e)(2) and (v) republished; new 431.804 added...22166, 22170
431.806 Added....22166
431.808 Added....22166
431.810—431.822 Undesignated center heading and sections added....22167
431.830—431.836 Undesignated center heading and sections added....22170
431.861 Redesignated from 431.801 and (a)(1), (2), and (b) amended....22160, 22170
431.862 Redesignated from 431.802 and (a)(1), (2), and (b) amended....22166
431.863 Redesignated from 431.803 and heading revised; (a)(1), (2), (d)(3), (e)(1) and (2)(v)(B) amended....22166
431.864 Redesignated from 431.804 and heading, (a), (d)(4), (e)(1) introductory text, (2)(v)(B) revised; (e)(4) redesignated as (f); (d)(9) and (e) introductory text amended; (e)(2) and (v) republished....22166, 22170
431.865 Added....22171
433.110 (a)(2)(ii) revised....41973
433.111 (b) revised....41973
433.112 (a) and (b) introductory text republished, (b)(6) revised; (c) added....41973
(a) revised....4375
(b)(6) amended....1820
433.113 (a) introductory text republished; (a)(2) revised....41973
433.114 (b)(2) amended....41973
433.116 (a) revised....4375
433.119 Revised....41973
(c)(3) amended....1820
433.120 Heading and (a) revised....41974
433.121 Heading, (a), and (b) revised....41974
(a) amended....1820
433.122 Revised....41974
433.130 Nomenclature change....41974
433.131 Nomenclature change....41974
433.138 (a) and (e) revised; (k) added....1432
(k) introductory text and (4) corrected....5118
433.139 (b) introductory text republished; (b)(2) and (e) revised; (b)(3) added....1432
(b)(3)(i) corrected....5118
434.20 (a) revised; (b) and (c) amended....23744
434.26 (b)(3) redesignated as (b)(4); new (b)(3) and (5) added....23744
Technical correction....25774
434.27 (b) revised; (c) through (g) added....23744
(b)(2) corrected....33407
435.120 Revised; eff. 11-15-90....33705
435.121 Revised; eff. 11-15-90....33705
435.212 Revised....23745
435.326 Revised....23745
435.541 Revised....50761
435.725 (c) introductory text republished; (c)(5) added; eff. 11-15-90....33705

NOTE 1: **Boldface page numbers** indicate 1990 changes.
NOTE 2: **Boldface entries indicate August changes.**

CHANGES OCTOBER 2, 1989 THROUGH AUGUST 31, 1990

TITLE 42 Chapter IV—Con. Page

435.733 (c) introductory text republished; (c)(5) added; eff. 11-15-90 33705
435.911 (a) introductory text republished; (a)(1) revised 50762
436.541 Revised 50762
440.30 (a) revised **9575**
442.2 Regulation at 54 FR 5358 and 54 FR 29717 effective date delayed to 10-1-90 53611
442.13 Regulation at 54 FR 5358 and 54 FR 29717 effective date delayed to 10-1-90 53611
442.30 Regulation at 54 FR 5358 and 54 FR 29717 effective date delayed to 10-1-90 53611
442.101 Regulation at 54 FR 5358 and 54 FR 29717 effective date delayed to 10-1-90 53611
442.105 Regulation at 54 FR 5358 and 54 FR 29717 effective date delayed to 10-1-90 53611
442.117 Regulation at 54 FR 5358 and 54 FR 29717 effective date delayed to 10-1-90 53611
442.118 Regulation at 54 FR 5358 and 54 FR 29717 effective date delayed to 10-1-90 53611
442.119 Regulation at 54 FR 5359 and 54 FR 29717 effective date delayed to 10-1-90 53611
442.200—442.202 (Subpart D) Regulation at 54 FR 5359 and 54 FR 29717 effective date delayed to 10-1-90 53611
442.250—442.254 (Subpart E) Regulation at 54 FR 5359 and 54 FR 29717 effective date delayed to 10-1-90 53611
442.300—442.346 (Subpart F) Regulation at 54 FR 5359 and 54 FR 29717 effective date delayed to 10-1-90 53611
447.20 Added **1433**
447.21 Added **1433**
447.35 Removed **2653**
447.45 (f)(1) and (2) revised **1434**

Page

447.251 Regulation at 54 FR 5359 and 54 FR 29717 effective date delayed to 10-1-90 53611
447.253 Regulation at 54 FR 5359 and 54 FR 29717 effective date delayed to 10-1-90 53611
447.255 Regulation at 54 FR 5359 and 54 FR 29717 effective date delayed to 10-1-90 53611
447.272 Regulation at 54 FR 5359 and 54 FR 29717 effective date delayed to 10-1-90 53611
482.27 Revised **9575**
483 Regulation at 54 FR 5359 and 54 FR 29717 effective date delayed to 10-1-90 53611
483.1—483.75 (Subpart B) Regulation at 54 FR 5359 and 54 FR 29717 effective date delayed to 10-1-90 53611
483.75 (l) revised; eff. 10-1-90 ..... **9575**
(l)(1)(ii) corrected **33907**
483.460 (n) revised **9576**
Heading corrected **33907**
488.1 Regulation at 54 FR 5373 and 54 FR 29717 effective date delayed to 10-1-90 53611
488.3 Regulation at 54 FR 5373 and 54 FR 29717 effective date delayed to 10-1-90 53611
488.18 Regulation at 54 FR 5373 and 54 FR 29717 effective date delayed to 10-1-90 53611
488.20 Regulation at 54 FR 5373 and 54 FR 29717 effective date delayed to 10-1-90 53611
488.24 Regulation at 54 FR 5373 and 54 FR 29717 effective date delayed to 10-1-90 53611
488.26 Regulation at 54 FR 5373 and 54 FR 29717 effective date delayed to 10-1-90 53611
488.28 Regulation at 54 FR 5373 and 54 FR 29717 effective date delayed to 10-1-90 53611

NOTE 1: **Boldface page numbers** indicate 1990 changes.
NOTE 2: **Boldface entries indicate August changes.**

CHANGES OCTOBER 2, 1989 THROUGH AUGUST 31, 1990

Page
488.50 Regulation at 54 FR 5373 and 54 FR 29717 effective date delayed to 10-1-90 53611
488.52 Revised **9576**
(a) corrected **33908**
489 Technical correction **1820**
489.3 Regulation at 54 FR 5373 and 54 FR 29717 effective date delayed to 10-1-90 53611
489.10 Regulation at 54 FR 5373 and 54 FR 29717 effective date delayed to 10-1-90 53611
489.13 Regulation at 54 FR 5373 and 54 FR 29717 effective date delayed to 10-1-90 53611
489.15 Regulation at 54 FR 5373 and 54 FR 29717 effective date delayed to 10-1-90 53611
489.20 Introductory text revised; (a) through (d) amended; (f) through (j) added 41747
489.34 Added 41747
489.53 Regulation at 54 FR 5373 and 54 FR 29717 effective date delayed to 10-1-90 53611
489.60 Regulation at 54 FR 5373 and 54 FR 29717 effective date delayed to 10-1-90 53611
489.62 Regulation at 54 FR 5373 and 54 FR 29717 effective date delayed to 10-1-90 53611
489.64 Regulation at 54 FR 5373 and 54 FR 29717 effective date delayed to 10-1-90 53611
493 Added **9576**
493.2 Corrected **33908**
493.801—493.807 (Subpart H) Eff. 1-1-91 ..... **9538**
493.825 (a) corrected **33908**
493.847 (a) corrected **33908**
493.861 (d) corrected **33908**
493.911 (b)(2) corrected **33908**
493.915 (c)(2) corrected **33908**
493.917 (c)(4) corrected **33908**
493.927 (c)(2) corrected **33908**

Page
493.931 (b) corrected **33908**
493.933 (c)(2) corrected **33908**
493.937 (c)(2) corrected **33908**
493.945 (b)(2)(ii) and (B) corrected **33908**
493.958 (d)(3)(ii)(A)(*1*) corrected; (d)(3)(ii)(B)(*3*) and (iii) correctly designated **33908**
493.959 (a)(3) and (d) corrected **33908**
493.1215 Corrected **33908**
493.1217 (a)(1)(i), (4), and (g) corrected **33908**
493.1219 (c)(1) corrected **33908**
493.1223 Corrected **33908**
493.1229 (a) corrected **33908**
493.1257 (b)(1), (c)(3), (4)(i), (d)(1)(i), (ii), (2), (3), (4), (h), and (i) corrected **33908**
493.1269 (b) corrected **33908**
493.1279 Corrected **33908**
493.1415 (b)(3) corrected **33908**
493.1417 (b)(3) corrected **33909**
493.1421 (g)(3)(iii) and (m) corrected **33909**
493.1433 (b)(1) and (4)(i)(B) corrected **33909**
493.1501 Introductory text and (g) corrected **33909**
498.3 Regulation at 54 FR 5373 and 54 FR 29717 effective date delayed to 10-1-90 53611

Title 42—*Proposed Rules:*

57 ..... 51852, 51853
60 ..... 11621, 35687
72 ..... **7678, 11624**
400 46937
..... **9740**
405 ..... 10951, 20896, 34289
410 46937
..... **9740**
411 ..... **8491**
412 ..... **19426**
413 ..... **9740**
414 ..... 46937, 46938
..... **9740**
416 ..... **20896, 34289**
417 46937
..... **9740**
424 46937
..... **9740**
431 ..... **10938, 10951**
433 ..... **4626**

NOTE 1: **Boldface page numbers** indicate 1990 changes.
NOTE 2: **Boldface entries indicate August changes.**

CHANGES OCTOBER 2, 1989 THROUGH AUGUST 31, 1990

Title 42—*Proposed Rules—Con.* Page

..... 10938
440..... 10077, 20896, 34289
441..... 6015
447..... 10077
466..... 46937
..... 9740
473..... 46937
..... 9740
482..... 20896, 31196, 34289
483..... 10256, 10938, 10951, 20896, 31196, 34289
485..... 46937
..... 9740
488..... 20896
489..... 46937
..... 9740
493..... 20896, 31758, 33936, 34289
494..... 9740
1000..... 12205, 17461
1001..... 12205, 17461
1002..... 12205, 17461
1003..... 3986, 12205, 17461
1004..... 12205, 17461
1005..... 12205, 17461
1006..... 12205, 17461
1007..... 12205, 17461

TITLE 43—PUBLIC LANDS: INTERIOR

Subtitle A—Office of the Secretary of the Interior

12.305 Regulation at 54 FR 4950, 4963 confirmed..... 21701
12.320 Regulation at 54 FR 4950, 4963 confirmed..... 21701
12.600—12.635 (Subpart D) Revised..... 21701
12.600 Nomenclature change..... 21702
12.605 Nomenclature change..... 21702
12.610 Nomenclature change; (c) amended..... 21701, 21702
12.615 Nomenclature change..... 21702
12.620 Nomenclature change..... 21702
12.625 Nomenclature change..... 21702
12.630 Nomenclature change; (c)(1) and (d)(2)(i) added... 21701, 21702
12.635 Nomenclature change; (a)(1)(i) and (b)(1) added..... 21702
12 Appendix C revised..... 21701
17.200—17.280 (Subpart B) Authority citation revised..... 28912
17.218 (c) revised..... 28912
17.260 (a) amended..... 28912
18 Added; interim..... 6737, 6753
20 Appendix C availability..... 5011

Page

22 Heading and authority citation revised..... 4610
22.1—22.5 Designated as Subpart A..... 4610
22.6 (Subpart B) Added..... 4610

Chapter II—Bureau of Land Management, Department of the Interior

3106.5 Cross-reference amended..... 12350
Corrected..... 18604
3140.0–5 (d) removed; (e), (f), and (g) redesignated as (d), (e), and (f)..... 12351
3140.1–3 (a) and (b) amended..... 12351
3140.1–4 (d)(1) amended..... 12351
3140.2–2 Revised..... 12357
3140.2–3 (a), (b), (g)(1), (2) and (3) amended..... 12351
3140.3–2 Amended..... 12351
3140.4–1 (a) amended..... 12351
3140.7 Amended..... 12351
3141.0–8 (a) revised; (b) amended..... 12351
3141.2–1 Amended..... 12351
3141.2–2 (b)(4) and (e)(3) amended..... 12351
3141.4–2 (b) amended..... 12351
3141.5–3 (a) revised; (b) and (d) amended..... 12351
3141.6–2 Amended..... 12351
3141.6–7 Revised..... 12351
3160 Authority citation revised..... 12351
3200—3260 (Group 3200) Regulation at 54 FR 13885 confirmed..... 26443
3200.0–5 Regulation at 54 FR 13885 confirmed..... 26443
3201.1–1 Regulation at 54 FR 13885 confirmed..... 26443
3201.1–6 Regulation at 54 FR 13885 confirmed..... 26443
3203.1 Regulation at 54 FR 13885 confirmed..... 26443
3203.1–3 Regulation at 54 FR 13886 confirmed..... 26443
3203.1–4 Regulation at 54 FR 13886 confirmed..... 26443
3203.5 Regulation at 54 FR 13887 confirmed..... 26443
3244.4 Regulation at 54 FR 13887 confirmed..... 26443

NOTE 1: **Boldface page numbers indicate 1990 changes.**
NOTE 2: **Boldface entries indicate August changes.**

CHANGES OCTOBER 2, 1989 THROUGH AUGUST 31, 1990

Page

3283.2-2 Regulation at 54 FR 13887 confirmed.....**26443**
3473.3-2 (a)(1) removed; (a)(2) through (4) and (b) through (d) redesignated as (a)(1) through (3) and (c) through (e); new (a)(2) revised; new (b) added.....**2664**
3833.0-5 (k), (l), and (m) amended.....**17754**
3833.1-2 (b) introductory text amended.....**17754**
3833.2-6 Amended.....**17754**
3833.3 (a) amended.....**17754**
3833.4 (a), (b), and (d) amended.....**17754**
3833.5 (c) amended.....**17754**
4100 Authority citation revised.....**12352**
4100.0-2 Authority citation removed.....**12352**
4100.0-3 Authority citation removed.....**12352**
4100.0-5 Authority citation removed.....**12352**
4110.1 Authority citation removed.....**12352**
4110.1-1 Authority citation removed.....**12352**
4110.2-1 Authority citation removed.....**12352**
4110.2-3 Authority citation removed.....**12352**
4110.3-3 Authority citation removed.....**12352**
4110.4-2 Authority citation removed.....**12352**
4110.5 Authority citation removed.....**12352**
4120.3 Authority citation removed.....**12352**
4120.3-1 Authority citation removed.....**12352**
4120.3-2 Authority citation removed.....**12352**
4120.3-3 Authority citation removed.....**12352**
4120.3-4 Authority citation removed.....**12352**
4120.3-6 Authority citation removed.....**12352**
4120.3-7 Authority citation removed.....**12352**
4120.4 Authority citation removed.....**12352**

Page

4130.1 Authority citation removed.....**12352**
4130.1-1 Authority citation removed.....**12352**
4130.1-2 Authority citation removed.....**12352**
4130.2 Authority citation removed.....**12352**
4130.3 Authority citation removed.....**12352**
4130.4 Authority citation removed.....**12352**
4130.4-1 Authority citation removed.....**12352**
4130.5 Authority citation removed.....**12352**
4130.6 Authority citation removed.....**12352**
4130.6-1 Authority citation removed.....**12352**
4130.6-2 Authority citation removed.....**12352**
4130.6-3 Authority citation removed.....**12352**
4130.7 Authority citation removed.....**12352**
4130.7-1 Authority citation removed.....**12352**
4130.7-2 Authority citation removed.....**12352**
4130.7-3 Authority citation removed.....**12352**
4130.8 Authority citation removed.....**12352**
4140.1 Authority citation removed.....**12352**
4150.2 Authority citation removed.....**12352**
4150.3 Authority citation removed.....**12352**
4150.4-1 Authority citation removed.....**12352**
4150.4-2 Authority citation removed.....**12352**
4150.4-3 Authority citation removed.....**12352**
4160.1-1 Authority citation removed.....**12352**
4160.1-2 Authority citation removed.....**12352**
4160.2 Authority citation removed.....**12352**
4160.3 Authority citation removed.....**12352**

NOTE 1: **Boldface page numbers** indicate 1990 changes.
NOTE 2: **Boldface entries indicate August changes.**

CHANGES OCTOBER 2, 1989 THROUGH AUGUST 31, 1990

TITLE 43 Chapter II—Con. Page

4160.4 Authority citation removed....12352
4170.1-2 Authority citation removed....12352
5402.1 Removed....22917
5441.1-1 Revised....22917
5442.2 Revised....17755
5450 Authority citation revised....3953, 19886
5450.1 (b) redesignated as (c); (b) added....3955
5451.2 Existing text designated as (a); (b) added....3955
(a) revised....19886
5451.3 Revised....19886
5460 Authority citation revised....19886
5461.2 (a) heading revised....19886
8360 Authority citation corrected....51031
9180 Authority citation revised....12352
9180.0-3 Authority citation removed....12352
9185.1-2 Authority citation removed....12352
9185.4-1 Authority citation removed....12352
9185.4-2 Authority citation removed....12352
9185.4-3 Authority citation removed....12352
9264.1 (k)(1) and (2) authority citation removed....12352
9264.7 Authority citation removed....12352
9265.5 (a), (b), (c), (d)(1) and (3) authority citation removed....12352
9266.4 (a) and (b) authority citation removed....12352
9268.0-3 Authority citation removed....12352
9268.3 (a), (2)(ix), (3)(iv)(B) and (4), (c)(1)(ii), (3), (d)(1)(vi), (2), and, (e)(1) authority citation removed....12352
9269.0-3 (b)(3) authority citation removed....12352
9269.3-3 (d) and (2)(iii) authority citation removed....12352
9269.3-4 (a)(1), (b)(1) and (2), (c)(1) and (2) authority citation removed....12352
9269.3-5 (b)(1)(iii) authority citation removed....12352

Public Land Orders

725 Revoked in part by PLO 6781....19629
1038 Revoked in part by PLO 6757....49761
1094 Revoked in part by PLO 6789....32420
1127 Revoked in part by PLO 6789....32420
1176 Revoked in part by PLO 6758....51882
1344 Revoked in part by PLO 6773....14283
1396 Revoked in part by PLO 6778....17755
1535 Revoked in part by PLO 6773....14283
1626 Revoked in part by PLO 6768....5012
1697 Revoked by PLO 6777....18335
2133 Revoked in part by PLO 6792....32914
2354 Revoked in part by PLO 6780....19629
2489 Revoked in part by PLO 6791....32914
4176 Revoked in part by PLO 6786....27823
Corrected....30796
4508 Revoked in part by PLO 6790....32420
5180 Amended by PLO 6787....29360
5184 Amended by PLO 6787....29360
5187 Revoked in part by PLO 6778....17755
6750 43178
Corrected....47451
6751 46898
6752 47982
6753 48247
6754 48247
6755 48246
6756 48247
6757 49761
6758 51882
6759 51882
6760 53612
Corrected....695
6761 862
6762 863

NOTE 1: **Boldface page numbers** indicate 1990 changes.
NOTE 2: **Boldface entries indicate August changes.**

CHANGES OCTOBER 2, 1989 THROUGH AUGUST 31, 1990

Page
6763 1210
6764 3740
6765 4838
Corrected..... 8288
6766 5011
6767 5012
6768 5012
6769 6392
6770 7898
6771 11373
6772 12352
6773 14283
6774 14284
6775 14284
6776 14422
6777 18335
6778 17755
6779 19070
6780 19629
6781 19629
6782 20766
6783 26206
6784 27467
6785 27822
Corrected..... 29293
6786 27823
Corrected..... 30796
6787 29360
6788 32419
6789 32420
6790 32420
6791 32914
6792 32914
6793 32915
6794 32915

Title 43—*Proposed Rules:*

7..... 2848
11..... 41363, 43185
2090..... 43185
2200..... 43185, 43597
3160..... 1837
4700..... 3989
5400..... 48917
5420..... 48917
5450..... 48917
5460..... 48917
5470..... 27477
8270..... 48647
9230..... 48917

TITLE 44—EMERGENCY MANAGEMENT AND ASSISTANCE

Chapter I—Federal Emergency Management Agency

Page
7.1—7.16 Designated as Subpart A..... 23078
7.910—7.949 (Subpart E) Added..... 23078
17.305 Regulation at 54 FR 4950, 4963 confirmed..... 21701
17.320 Regulation at 54 FR 4950, 4963 confirmed..... 21701
17.600—17.635 (Subpart F) Revised..... 21702
17 Appendix C revised..... 21702
18 Added; interim..... 6737, 6754
60.3 (c)(6)(iv) corrected..... 42144
62 Appendix B amended..... 32628
64.6 Table amended..... 40873 43426, 46069, 46246, 48891, 50236, 51883
Table amended..... 155, 2835, 2837, 3955, 3957, 6985, 6987, 9882, 11913, 11914, 13534, 15229, 18114, 18337, 18885, 18886, 21032, 21033, 24087, 25309, 26444, 26446, 28205, 30711, 30714, 30716,
Table amended..... 32629, 33310, 35143
65.4 Table amended; interim..... 43179, 47359-47360, 46249, 52940, 52941
Table amended; interim... 2840, 8950, 11915, 18117, 24090
Table amended... 2839, 6988, 11917, 18116, 24088
Table amended; interim... 31836, 35634
Table amended..... 31837, 35633
67 Flood elevation determinations..... 42501, 43292, 47360, 52942
Flood elevation determinations..... 863, 1217, 1226, 2840, 5449, 6988, 11917, 13785, 18117, 24091, 24569
Flood elevation determinations..... 31838, 34556, 35635
206 Authority citation revised..... 2288
Authority citation revised..... 35529
206.1—206.18 (Subpart A) Added..... 2288
206.4 Corrected..... 5458

NOTE 1: **Boldface page numbers** indicate 1990 changes.
NOTE 2: **Boldface entries indicate August changes.**

CHANGES OCTOBER 2, 1989 THROUGH AUGUST 31, 1990

TITLE 44 Chapter I—Con.

Page

206.13 (a) corrected..... 5458
206.31—206.46 (Subpart B) Added..... 2292
206.38 (b) corrected..... 5458
206.61—206.67 (Subpart C) Added..... 2296
206.131 (d)(1)(iii)(E) removed; interim..... 28627
206.200—206.208 (Subpart G) Revised..... 2304
206.204 (c) table correctly revised..... 5458
206.207 (b)(2) corrected..... 5458
206.220—206.228 (Subpart H) Revised..... 2307
206.340—206.349 (Subpart J) Revised..... 2311
206.360—206.367 (Subpart K) Revised..... 2314
206.390—206.395 (Subpart L) Revised..... 2318
206.400—206.407 (Subpart M) Revised..... 35529
206.430—206.440 (Subpart N) Revised..... 35527
207 Authority citation corrected..... 10030
Regulation at 54 FR 16109 confirmed; revised..... 7329
334 Added..... 1821
336 Added..... 30458
336.4 (g) revised..... 34262
336.5 (e) revised..... 34262
336.7 (b)(4) revised..... 34262

Title 44—*Proposed Rules:*

67..... 40890, 41631, 42518, 43305, 46426, 47369, 47998, 52962, 53331
..... 743, 1217, 1226, 2849, 5230, 5476, 7011, 9923, 11961, 13568, 15247, 18138, 19961, 24125, 24586, 29233, 28659, 28660, 32647, 31855, 34289, 35690
72..... 29389
82..... 30008
83..... 30008
206..... 48006
337..... 5476
571..... 29238

TITLE 45—PUBLIC WELFARE

[EDITORIAL NOTE: The revision date for 45 CFR 200–499 was changed. Amendments to the 1989 edition were promulgated during the period October 3, 1988 through October 15, 1989.]

Subtitle A—Department of Health and Human Services, General Adminstration

Page

2.1 (a) and (d)(1) revised; (d)(6) and (7) added..... 4611
2.2 Amended..... 4611
2.6 Amended..... 4611
3 Revised..... 2068
12.3 (e) revised..... 32252
12.7 Revised..... 32252
12.10 (b) revised..... 32252
60 Added..... 42730
60.3 Corrected..... 43890
60.11 (a)(4) and (b) corrected..... 43890
60.14 (a) correctly designated..... 43890
76.305 Regulation at 54 FR 4950, 4963 confirmed..... 21702
76.320 Regulation at 54 FR 4950, 4963 confirmed..... 21702
76.600—76.630 (Subpart F) Revised..... 21702
76 Appendix C revised..... 21702
93 Added; interim..... 6737, 6754
95.601—95.641 (Subpart F) Authority citation revised..... 4375
95.601 Revised..... 4375
95.605 Amended..... 4375
95.611 (a), (b), and (c) revised..... 4377
95.612 Added..... 4378
95.621 (f) added..... 4378
95.623 Amended (OMB number)..... 4378
95.624 Amended (OMB number)..... 4378

Chapter II—Office of Family Assistance (Assistance Programs), Family Support Administration, Department of Health and Human Services

205 Authority citation revised..... 42243
205.35 (c) revised..... 4379
205.37 (a) introductory text revised..... 4379
205.50 (a)(1)(i)(A) revised..... 42243
224 Authority citation revised..... 42243
224.0 (c) added..... 42243

NOTE 1: **Boldface page numbers** indicate 1990 changes.
NOTE 2: **Boldface entries indicate August changes.**

CHANGES OCTOBER 2, 1989 THROUGH AUGUST 31, 1990

Page
233 Authority citation revised....42243
233.20 (a)(2)(v) amended; (a)(11) (v) and (vi) redesignated as (a)(11) (vi) and (vii); new (a)(11)(v) added....42243
233.90 (b)(2) revised....42243
233.100 (a)(5)(i); (a)(6) and (c)(2)(iii) revised....42244
234 Authority citation revised....42244
234.60 (a)(12) amended....42244
235 Authority citation revised....18728
235.111 Added....18728
238 Authority citation revised....42244
238.01 Revised....42244
239 Authority citation revised; sectional authority citations removed....42245
239.01 Revised....42244
240 Authority citation revised....42244
240.01 Revised....42245
250 Added....42245
255 Added....42263
256 Added....42267

Chapter III—Office of Child Support Enforcement (Child Support Enforcement Program), Family Support Administration, Department of Health and Human Services

303.3 (b)(4) amended; eff. 10-01-90....25840
303.6 (c)(1) amended; eff. 10-1-90....25840
303.7 Regulation at 54 FR 32311 withdrawn; (b)(6) removed; (c)(4), (7)(ii) and (iii) amended; eff. 10-1-90....25840
305.11 Revised....8467
305.99 (d)(1), (2) and (3) revised....8468
305.100 (d) amended....8468
307.1 (c) revised....4379
307.15 (d) removed....4379
307.20 Revised....4379
307.30 (e) removed....4379

Chapter IV—Office of Refugee Resettlement, Family Support Administration, Department of Health and Human Services

Page
402 Authority citation revised....26206
402.43 (a) and (b) amended....26207

Chapter VI—National Science Foundation

604 Added; interim....6737, 6754
613.6 (c) and (d) added....12645
620 Regulation at 54 FR 4950, 4964 confirmed....21703
620.305 Regulation at 54 FR 4950, 4964 confirmed....21703
620.320 Regulation at 54 FR 4950, 4964 confirmed....21703
620.600—620.635 (Subpart F) Revised....21703
620 Appendix C revised....21703

Chapter VII—Commission on Civil Rights

704 Authority citation revised....9884
704.1 (e), (f)(1)(vii), and (2) revised....9884
(g)(1) and (2) amended....9886
707 Added....5786

Chapter VIII—Office of Personnel Management

801 Authority citation revised....23884
Corrected....26693
Authority citation revised; sectional authority citations removed....29206
Appendix A amended....23884, 29206

Chapter XI—National Foundation on the Arts and the Humanities

1154 Regulation at 54 4950, 4964 confirmed....21703
1154.305 Regulation at 54 FR 4950, 4964 confirmed....21703
1154.320 Regulation at 54 FR 4950, 4964 confirmed....21703
1154.600—1154.630 (Subpart F) Revised....21703

NOTE 1: **Boldface page numbers** indicate 1990 changes.
NOTE 2: **Boldface entries indicate August changes.**

CHANGES OCTOBER 2, 1989 THROUGH AUGUST 31, 1990

TITLE 45 Chapter XI—Con. Page

1154 Appendix C revised.....21703
1158 Added; interim.....6737, 6755
1168 Added; interim.....6737, 6755
1169 Regulation at 54 FR 4950, 4964 confirmed.....21703
1169.305 Regulation at 4950, 4964 confirmed.....21703
1169.320 Regulation at 54 FR 4950, 4964 confirmed.....21703
1169.600—1169.635 (Subpart F) Revised.....21703
1169 Appendix C revised.....21703
1180.11 (c)(4) revised.....10461
1180.73 (b) revised.....10461
1185.305 Regulation at 54 FR 4950, 4965 confirmed.....21703
1185.320 Regulation at 54 FR 4950, 4965 confirmed.....21703
1185.600—1185.635 (Subpart F) Revised.....21704
1185 Appendix C revised.....21704

Chapter XII—Action

1215 Revised.....20153
1229 Regulation at 54 FR 4950, 4965 confirmed.....21704
1229.305 Regulation at 54 FR 4950, 4965 confirmed.....21704
1229.320 Regulation at 54 4950, 4965 confirmed.....21704
1229.600—1229.635 (Subpart F) Revised.....21704
1229 Appendix C revised.....21704
1230 Added; interim.....6737, 6755

Chapter XIII—Office of Human Services, Department of Health and Human Services

1340 Authority citation revised.....27639
1340.1 (a) revised.....27639
1340.2 (h) revised.....27639
1340.10 Revised.....27639
1340.13 (a) introductory text republished; (a)(2) revised; (c) removed.....27639
1340.14 (a) revised.....27639
1340.15 (a), (b)(1), (c) (1), (4), and (d)(1) revised.....27639
1340 Appendix amended.....27640
1351 Regulation at 54 FR 20854 confirmed; technical correction.....5601
Effective date corrected.....7967

Page

1351.1 Regulation at 54 FR 20854 confirmed.....5601
1351.11 Regulation at 54 FR 20855 confirmed.....5601
1351.13 Regulation at 54 FR 20855 confirmed.....5601
1385 Authority citation revised.....47984
1385.1 (b), (c), and (d) revised.....47984
1385.3 Introductory text republished; amended.....47984
1385.4 (b) and (c) revised.....47984
1385.5 (b) revised.....47984
1385.9 (a) amended.....47984
1386 Authority citation revised.....47985
1386.2 (a) revised.....47985
1386.23 (c) revised; OMB number.....47985
1386.30 (e)(4) revised.....47985
1386.32 (a) revised; OMB number.....47985
1386.33 (a) revised.....47985
1386.35 (c) added.....47985
1387 Revised.....47985
1388 Heading revised.....47985
1388.5 (f)(3) revised.....47985
1388.9 Added.....47985

Chapter XVI—Legal Services Corporation

1611 Appendix A revised.....12353

Chapter XVIII—Harry S. Truman Scholarship Foundation

1801 Revised.....25940

Chapter XX—Commission on the Bicentennial of the United States Constitution

2016 Regulation at 54 FR 4950, 4965 confirmed.....21704
2016.305 Regulation at 54 FR 4950, 4965 confirmed.....21704
2016.320 Regulation at 54 FR 4950, 4966 confirmed.....21704
2016.600—2016.630 (Subpart F) Revised.....21704
2016 Appendix C Revised.....21704

Title 45—*Proposed Rules:*

96.....12678
201.....34294

NOTE 1: **Boldface page numbers** indicate 1990 changes.
NOTE 2: **Boldface entries indicate August changes.**

CHANGES OCTOBER 2, 1989 THROUGH AUGUST 31, 1990

Page
204....34294
205....34294
232....34294
233....18912, 34294
234....18912
235....18912
302....33414
303....33414
613....5234
641....28236
670....14980
1180....1592
1305....29970
1307....24899
1355....19089
1356....19089
1357....19089

TITLE 46—SHIPPING

Chapter I—Coast Guard, Department of Transportation

1 Revised....50376
2.01-6 (a)(1), (3), (4), and (b)(1) revised....30659
2.01-7 (a) Table 2.01-7(a) footnote 6 revised....30659
2.01-8 (a) revised....30659
2.01-25 (a)(1) introductory text revised....30659
2.01-70 Revised....50379
3.10-10 Added....50379
10.103 Amended; interim....14798
10.107 (b)(1) revised; interim....14799
10.201 (f)(1) revised; interim....14799
10.204 Revised....50379
10.205 (f)(1) revised; interim....14799
10.468 Regulation at 54 FR 8334 withdrawn; added; interim....14799
10.470 Regulation at 54 FR 8334 withdrawn; added; interim....14799
10.472 Regulation at 54 FR 8334 withdrawn; added; interim....14801
10.474 Regulation at 54 FR 8334 withdrawn; added; interim....14801
10.476 Added; interim....14802
10.540 Regulation at 54 FR 8334 withdrawn; added; interim....14802
10.542 Added; interim....14802
10.544 Added; interim....14802
10.920 Regulation at 54 FR 8334 withdrawn; added; interim....14802
10.950 Regulation at 54 FR 8334 withdrawn; Table 10.950 amended; interim....14804
12.02-25 Revised....50379
15.301 Regulation at 54 FR 8334 withdrawn; (b)(8) through (10) added; interim; eff. 1-1-91....14805
15.510 Revised....50379
15.520 Regulation at 54 FR 8334 withdrawn; revised; interim, eff. 1-1-91....14805
15.720 (a) revised; (b) redesignated as (d); new (b) and (c) added; new (d) revised; interim....1212
15.810 (b)(2) through (4) redesignated (b)(3) through (5); (b)(1) revised; and new (b)(2) added; interim, eff. 1-1-91....14805
16.205 (a) revised....52944
(a) revised....635
(a) corrected....31297
16.207 (b) revised....53287
24.01-7 Added....50380
24.05-1 (a) Table 24.05-1(a) footnote 6 revised....30659
24.10-13 Revised....30659
25.01-3 Regulation at 54 FR 6401 confirmed; revised....3959
25.01-5 Regulation at 54 FR 6401 confirmed....3959
25.26-1 (a) introductory text revised; (c) added....14920
25.45-1—25.45-2 (Subpart 25.45) Regulation at 54 FR 6402 confirmed....3959
25.45-2 Regulation at 54 FR 6402 confirmed....3959
(b) revised....3960
25.50-1 Revised....18583
30 Authority citation revised....25446
30.01-2 (b) table amended (OMB numbers)....25446
30.01-5 (d) Table 30.01-5(d) footnote 6 and (e)(1) revised....30660
30.01-6 (a) revised....30660
30.20-50 Revised....50380

NOTE 1: **Boldface page numbers** indicate 1990 changes.

NOTE 2: **Boldface entries indicate August changes.**

CHANGES OCTOBER 2, 1989 THROUGH AUGUST 31, 1990

TITLE 46 Chapter I—Con. Page

30.25-1 Regulation at 54 FR 40009 confirmed; Table 30.25-1 amended..... **17276**
31.10-5 (a)(2) added..... 32247
31.37-1 (d) amended..... **21550**
31.37-5 (a) amended..... **21550**
31.40-1—31.40-45 (Subpart 31.40) Heading revised..... **30660**
31.37-40 (a) and (c) amended..... **21550**
31.40-45 (a) revised..... **30660**
32.16-1 (Subpart 32.16) Added..... 32247
32.53-85 Existing text designated as (a); (b) added..... **25446**
33.15-10 (nn) revised..... **30660**
35.35-20 (m) added..... **25446**
35.35-30 (c) added..... **25446**
38.01-3 Added; interim..... 50962
38.25-1 (a) (1), (3), and (b) revised; (a) (4), (5), and (b) note added; interim..... 50962
38.25-3 Added; interim..... 50963
39 Added..... **25446**
42.07-75 Revised..... 50380
50.05.15 (a)(1) revised..... **30660**
50.10-23 Added..... 40597
50.15-1 Heading and (b) revised; (c) removed..... 40598
50.15-20 (a) (1) through (13) revised; (a)(14) added..... 40598
50.20-5 (b) and (c) revised; (d) removed; (e) redesignated as (d)..... 40598
50.20-15 (a)(3) revised..... 40598
50.20-40 Revised..... 50380
50.25 Heading revised..... 40598
50.25-1 Revised; Table 50.25-1(a) removed..... 40598
50.25-3 (a) revised..... 40598
50.25-5 (a) and (d)(3) revised..... 40598
50.25-7 (a) revised..... 40599
50.25-10 Revised..... 40599
50.25-15 Removed..... 40599
50.25-20 Removed..... 40599
50.25-25 Removed..... 40599
50.25-30 Removed..... 40599
50.25-35 Removed..... 40599
50.25-40 Removed..... 40599
52.01-10 (b) revised; (c) added..... **24236**
52.01-135 (d) revised..... **24236**
52.25-15 (d) added..... **24236**
52.25-20 Revised..... **24236**
54.01-1 Table 54.01-1(a) amended; interim..... 50963

Page

54.01-5 Table 54.01-5(b) revised; interim..... 50963
(d)(2) revised; interim..... 50964
Table footnote 6 corrected..... **696**
Table revised..... **24236**
54.05-6 Revised; interim..... 50964
54.20-3 (c) and (f) added; interim..... 50964
54.25-8 Heading revised; (c) added; interim..... 50964
54.25-10 (a)(2) undesignated text revised; (d) added; interim..... 50964
56.01-1—56.01-10 (Subpart 56.01) Note amended..... 40599
56.01-2 Added..... 40599
56.01-3 Revised..... 40602
56.01-5 Table 56.01-5(a) amended..... 40602
56.01-6 Removed..... 40602
56.01-10 (c)(1) (vii) and (xiii) revised; (c)(1)(xviii) removed; (f) added..... 40602
56.04-1 Table 56.04-1 amended..... 40602
56.04-10 Revised..... 40602
56.07-5 (e) revised; (f) and (g) added..... 40602
56.07-10 (c) and (d) (1) and (2) revised; (e) amended..... 40602
56.10-5 (b) revised..... 40602
56.15-1—56.15-10 (Subpart 56.15) Revised..... 40602
56.20-1 Revised..... 40604
56.20-9 (a), (b), and (c) revised..... 40604
56.20-15 (b) introductory text and (2)(ii) amended; (c) added..... 40604
56.25-5 Revised..... 40605
56.25-10 (b) revised..... 40605
56.25-20 (a) through (d) revised..... 40605
56.30-5 (b)(3), (c), and (d) revised..... 40605
56.30-10 Figure (b) note amended; (a) and (b) introductory text through (5) revised..... 40605
56.30-20 Heading, (a) through (d) and Table 56.30-20(c) footnotes 1 and 2 revised; Table 56.30-20(c) redesignated to (c)..... 40606

NOTE 1: **Boldface page numbers** indicate 1990 changes.
NOTE 2: **Boldface entries indicate August changes.**

CHANGES OCTOBER 2, 1989 THROUGH AUGUST 31, 1990

Page

56.30-25 (a), (d), and (f)(2) revised....40606
56.30-27 Revised....40606
56.30-40 (a), (b), (e), and (f) revised....40606
56.35-1 (a) and (b) revised....40607
56.35-10 Revised....40607
56.35-15 Revised....40607
56.50-1 (c), (g)(1), (2)(iii), (3), and (l) revised....40607
56.50-5 Removed....40607
56.50-15 (h) revised....40607
56.50-20 (a) and (c) revised....40607
56.50-25 (d) amended....40608
56.50-50 (c)(1), (d)(1), (2) Note 1, (f) introductory text, (3), (h), and (k) revised....40608
56.50-55 (b)(1) Table 56.50-55(b)(1), (c), and (e)(1) revised....40608
56.50-60 Heading, (a), (c), (d) introductory text, (1), (2), (3) introductory text and (i), and (4) revised; (h) through (l) added....40609
56.50-65 Heading, (a), (b), and (d) revised....40609
56.50-75 (a)(1) amended....40610
56.50-85 (a)(4-a) removed; (a)(6) through (12) redesignated as (a) (7) through (13); (a) introductory text, (4), (5), new (8), and new (10) revised; new (a)(6) and (b) added....40610
56.50-95 (a)(1), (b)(1), (c), and (e)(3) revised; (i) added....40610
56.50-96 (a)(2) (ii) and (iv) revised....40611
56.50-102 Revised....40611
56.50-105 (a)(1)(iii) and Table 56.50-105 heading revised; Table 56.50-105 footnotes 3 and 4 added....40611
56.60-1 Heading, (a)(2), and (b) revised; (a) Table 56.60-1 (a) and (b), and (b) Table 56.60-1(b) amended....40611
56.60-2 (a) Table 56.60-2(a) footnotes (2), (3), (5), (9), and (14) amended....40612
56.60-10 (a) and (c) revised....40612
56.60-15 Revised....40612
56.60-20 (a) (1), (4), and (b) revised; (a)(1) footnote 2 removed....40612

Page

56.60-25 (a) introductory text, (7)(i) (A) and (B), (8), (10), (c) Table 56.60-25(c), (2), and (5) revised; (a)(1)(ii) and (b)(1) amended; (c) (7) through (10) added; (e) removed; (f) redesignated as (e)....40613
56.70-1 Revised....40614
56.70-10 Heading and (b) revised....40614
56.70-15 (b) (2), (5) heading, and (7) revised; (c), (d), figure 56.70-15(g), and Table 56.70-15 amended....40614
56.75-5 (a) revised....40615
56.85-10 Table 56.85-10 amended....40615
56.95-10 Table 56.95-10 removed; (a) and (c)(2) revised....40615
56.97-5 (a) revised....40615
58.16-1 Regulation at 54 FR 6402 confirmed....**3959**
58.16-7 Regulation at 54 FR 6402 confirmed....**3959**
61.15-2 Added....40615
61.30-20 Revised....**24237**
61.35 Added....**24237**
63 Revised....**24238**
67 Authority citation revised....41837
67.01-1 Amended....41837
67.17-3 (c) added; interim....41837
67.17-5 (d) revised; interim....41837
67.17-7 (d) revised; interim....41837
67.23-1 Revised; interim....41837
67.23-3 (b) removed; (c), (d), and (e) redesignated as (b), (c), and (d); interim....41837
67.23-5 Revised; interim....41837
67.23-7 (a) and (b) revised; interim....41837
67.23-9 (a) introductory text, (4), (c), and (d) note revised; interim....41837
67.23-11 (c) and note revised; interim....41838
67.27-5 Removed; interim....41838
67.29-1—67.29-17 (Subpart 67.29) Revised; interim....41838
67.31-1—67.31-7 (Subpart 67.31) Revised; interim....41839
67.33-1—67.33-29 (Subpart 67.33) Revised; interim....41839

NOTE 1: **Boldface page numbers** indicate 1990 changes.
NOTE 2: **Boldface entries indicate August changes.**

CHANGES OCTOBER 2, 1989 THROUGH AUGUST 31, 1990

TITLE 46 Chapter I—Con. Page

67.35-1—67.35-9 (Subpart 67.35) Revised; interim..... 41840
67.37-1—67.37-7 (Subpart 67.37) Revised; interim..... 41841
67.39-1—67.39-9 (Subpart 67.39) Revised; interim..... 41841
69.21 Revised..... 50380
70.01-7 Added..... 50380
70.05-1 (a) Table 70.05-1(a) footnote 6 revised..... **30660**
70.05-3 (b)(1) and (e) revised..... **30661**
70.05-10 (a)(2)(i) and (ii) revised..... **30661**
71 Authority citation amended..... **21550**
71.47-1 (d) amended..... **21550**
71.47-5 (a) amended..... **21550**
71.47-40 (a) and (c) amended..... **21550**
71.65-5 (i) added..... 32247
71.75-10 (c) revised..... **30661**
72.04-1 (Subpart 72.04) Added..... 32247
75.20-15 (pp) revised..... **30661**
80.20 (a) revised..... **30661**
90.01-7 Added..... 50380
90.01-15 (b) amended..... **2525**
90.05-1 (a)(1) and Table 90.05-1(a) footnote 6 revised..... **30661**
90.05-10 (a)(2)(i) and (ii) revised..... **30661**
90.10-20 Added..... **2525**
91 Authority citation revised...**2525**, **21550**
Authority citation revised..... 32248
91.27-13 Added..... **2525**
91.37-1 (d) amended..... **21550**
91.37-5 (a) amended..... **21550**
91.37-40 (a) and (c) amended..... **21550**
91.55-5 (i) added..... 32248
91.60-1—90.60-45 (Subpart 91.60) Heading revised..... **30661**
91.60-5 (a) revised..... **30661**
91.60-45 (a) revised..... **30661**
92.03-1 (Subpart 92.03) Added..... 32248
94.10-1 (d) revised..... **30662**
94.20-15 (nn) revised..... **30662**
98.01-1—98.01-5 (Subpart 98.01) Heading revised; interim..... 50964
98.01-1 Heading revised; interim..... 50964
98.01-3 Added; interim..... 50965
98.25-95 (a) revised; interim..... 50965
98.25-97 Added; interim..... 50965
107.01-3 Added..... 50380

Page

107.305 (r) added..... 32248
107.401—107.413 (Subpart D) Heading revised..... **30662**
107.401 (a) and (b) revised..... **30662**
107.405 (a) revised..... **30662**
107.409 (b) revised..... **30662**
107.413 (a), (b), (c), and (d) revised..... **30662**
108.801 (Subpart I) Added..... 32248
109.103 Heading revised..... **30663**
110.01-4 Added..... 50380
146.01-1 Revised..... **30663**
146.01-4 Added..... 50380
147.33 Added..... **50381**
Correctly designated..... **21386**
147.50 Regulation at 54 FR 6402 confirmed..... **3959**
147A.6 Added..... 50381
148.01-15 Added..... 50381
150 Regulation at 54 FR 40012 confirmed; Table II amended; authority citation revised..... **17276**
150.170 Added..... 50381
Appendix I amended..... **17277**
151.01-2 Added; interim..... 50965
151.01-35 Added..... 50381
151.03-37 Amended; interim..... 50965
151.03-38 Added; interim..... 50965
151.04-5 (b) introductory text, (3), and (c) revised; (d) through (i) redesignated as (f) through (k); new (d), (e), and note, and (l) added; interim..... 50965
151.04-7 Added; interim..... 50966
151.05-1 (Subpart 151.05) Table 151.05 amended; interim..... 50966
Regulation at 54 FR 40012 confirmed; Table 151.05 amended..... **17276**
151.10-1 Regulation at 54 FR 40040 confirmed..... **17276**
151.12-5 Regulation at 54 FR 40040 confirmed..... **17276**
151.13-3 Regulation at 54 FR 40040 confirmed..... **17276**
151.25-1 Regulation at 54 FR 40040 confirmed..... **17276**
151.45-2 Regulation at 54 FR 40040 confirmed..... **17276**
151.50-5 Regulation at 54 FR 40040 confirmed..... **17276, 17277**

NOTE 1: **Boldface page numbers** indicate 1990 changes.
NOTE 2: **Boldface entries indicate August changes.**

CHANGES OCTOBER 2, 1989 THROUGH AUGUST 31, 1990

Page
151.50-10 (p) redesignated as 151.50-12(o); (q) and (r) redesignated as (p) and (q); interim..... 50966
151.50-12 (o) redesignated from 151.50-10 (p); interim.....50966
151.50-20 Regulation at 54 FR 40040 confirmed..... **17276**
151.50-22 Regulation at 54 FR 40040 confirmed..... **17276**
151.50-24 Regulation at 54 FR 40040 confirmed..... **17276**
151.50-30 Regulation at 54 FR 40040 confirmed..... **17276**
151.50-31 (p) revised; interim..... 50966
151.50-32 (h) removed; interim..... 50966
Regulation at 54 FR 40040 confirmed..... **17276**
151.50-33 Regulation at 54 FR 40040 confirmed..... **17276**
151.50-35 Removed; interim..... 50966
151.50-36 Regulation at 54 FR 40040 confirmed..... **17276**
151.50-40 Regulation at 54 FR 40040 confirmed..... **17276**
151.50-41 Regulation at 54 FR 40040 confirmed..... **17276**
151.50-55 Regulation at 54 FR 40040 confirmed..... **17276**
151.50-65 Regulation at 54 FR 40040 confirmed..... **17276**
151.50-70 Regulation at 54 FR 40040 confirmed..... **17276**
151.50-71 Regulation at 54 FR 40040 confirmed..... **17276**
151.50-72 Regulation at 54 FR 40040 confirmed..... **17276**
151.50-73 Regulation at 54 FR 40040 confirmed..... **17276**
151.50-74 Regulation at 54 FR 40041 confirmed..... **17276**
151.50-75 Regulation at 54 FR 40041 confirmed..... **17276**
151.50-78 Regulation at 54 FR 40041 confirmed..... **17276**
151.50-80 Regulation at 54 FR 40041 confirmed..... **17276**
151.50-81 Regulation at 54 FR 40041 confirmed..... **17276**
151.50-82 Regulation at 54 FR 40041 confirmed..... **17276**
151.50-83 Regulation at 54 FR 40041 confirmed..... **17276**
151.50-84 Regulation at 54 FR 40041 confirmed..... **17276**
151.50-85 Regulation at 54 FR 40041 confirmed..... **17276**
151.50-86 Regulation at 54 FR 40041 confirmed..... **17276**
151.55-1 Regulation at 54 FR 40041 confirmed..... **17276**
151.56-1 Regulation at 54 FR 40041 confirmed..... **17276**
151.58-1 (Subpart 151.58) Regulation at 54 FR 40041 confirmed..... **17276**
153 Table 2 amended..... **17276**
153.3 Revised..... 50381
153.9 (b)(1) revised..... **30663**
153.238 Regulation at 54 FR 40041 confirmed..... **17276**
153.558 Regulation at 54 FR 40042 confirmed..... **17276**
153.558 Regulation at 54 FR 40042 confirmed..... **17276**
153.560 Regulation at 54 FR 40042 confirmed..... **17276**
153.907 Regulation at 54 FR 40042 confirmed..... **17276**
153.933 Regulation at 54 FR 40042 confirmed..... **17276**
153.1025 Regulation at 54 FR 40042 confirmed..... **17276**
153.1035 Regulation at 54 FR 40042 confirmed..... **17276**
154.40 Added..... 50381
154.1802 (c)(1) revised..... **30663**
159.001-2 Added..... 50381
160 Authority citation revised..... 50319
160.001-2 (c) revised; interim..... 50320
160.176-1—160.176-23 (Subpart 160.176) Added; interim..... 50320
167.10-50 Revised..... 50381
167.01-5 (c) revised..... **30663**
167.35-2 (a) revised..... **30663**
167.60-1 (d) revised..... **30663**
168.05-15 Added..... 50381
169.113 Revised..... 50381
170.003 Added..... 50382
175.05-1 (a) Table 175.05-1 footnote 6 and (c) revised..... **30663**
175.05-3 (b)(1) revised..... **30663**
175.30-1 Revised..... 50382
176.35-1—176.35-30 (Subpart 176.35) Heading revised..... **30664**
176.35-1 Revised..... **30664**
176.35-5 Revised..... **30664**
176.35-10 (a) revised..... **30664**

NOTE 1: **Boldface page numbers** indicate 1990 changes.

NOTE 2: **Boldface entries indicate August changes.**

CHANGES OCTOBER 2, 1989 THROUGH AUGUST 31, 1990

TITLE 46 Chapter I—Con.

Page

184.01-3 Regulation at 54 FR 6403 confirmed; revised.....3959, 3960
184.01-4 Regulation at 54 FR 6403 confirmed.....3959
184.05-1 Regulation at 54 FR 6403 confirmed; (d) revised...3959, 3960
188.01-7 Added.....50382
188.05-1 (a) Table 188.05-1(a) footnote 6 revised.....30664
188.05-10 (a)(2)(i) and (ii) revised.....30664
188.10-35 Revised.....30664
189.55-5 (j) added.....32249
189.60-1—189.60-45 (Subpart 189.60) Heading revised.....30665
189.60-5 (a) revised.....30665
189.60-45 (a) revised.....30665
190 Authority citation revised.....32249
190.02-1 (Subpart 190.02) Added.....32249
192.10-1 (c) revised.....30665
192.20-15 (nn) revised.....30665
197.203 Added.....50382

Chapter II—Maritime Administration, Department of Transportation

201.1 Revised.....12358
201.2 Revised.....12358
203 Added.....12356
272 Revised.....34919
308.2 (a) amended.....5461
382 Added.....49088
390 Authority citation revised.....34928
390.5 (c)(6) through (8) added.....34928
390.6 (b)(2) and (4) amended.....34928
390.8 (b)(2)(i), (ii), and (3)(iii) amended; (b)(2)(iii) added.....34928
390.9 (c)(2) removed; (c)(3) through (5) redesignated as (c)(2) through (c)(4).....34929
390.14 Added.....34929

Chapter III—Coast Guard (Great Lakes Pilotage), Department of Transportation

401.320 (d)(4) revised.....17581
401.410 (c) revised.....17581
401.430 Revised.....17581
401.432 Added.....17581
401.500 Revised.....17581
401.510 (b)(1) and (4) revised.....17582
(b)(4) corrected.....19145
403 Amended.....17582
404 Added.....17582

Chapter IV—Federal Maritime Commission

502.11 Designating text as (a) and (b) added.....28400
502.51 Amended.....28399
502.53 (a) amended.....28399
502.61—507.76 (Subpart E) Exhibit No. 1 amended.....28399
502.62 (a) revised.....28399
502.111 Existing text designated as (a); (b) added.....28400
502.114 (b) redesignated as (c); new (b) added.....28400
502.118 (b)(1)(iv) revised; (b)(1)(v) added.....28400
502.119 Added.....28400
502.167 Revised.....28400
502.301—502.305 (Subpart S) Exhibit No. 1 amended.....28400
510.16 (a)(4) and (5) amended; (a)(6) added.....35318
510.25 (b) amended.....35318
540.5 (c) amended.....1824
540.6 (a) amended.....1824
540.9 (h) and (j)(4) amended.....34568
540.24 (b) and (d) amended.....1824
550.1 (c) added.....3062
(a)(8) stay lifted.....10243
Effective date of stay delayed.....20457
550.5 (b)(8)(xvii) revised.....10241
Effective date delayed.....20457
(b)(8)(xvii) and (9) stay lifted.....10243
Effective date of stay delayed.....20457
550.14 (a)(1) revised.....10242
Effective date delayed.....20457
550.20 Added.....10242
Effective date delayed.....20457
572.309 (a)(2)(i) revised...46250, 53322
580.1 (c)(8) stay lifted.....10243
Effective date of stay delayed.....20457
580.5 (d)(21) revised; (g)(5) added.....10242
Effective date delayed.....20457

NOTE 1: **Boldface page numbers** indicate 1990 changes.
NOTE 2: **Boldface entries indicate August changes.**

CHANGES OCTOBER 2, 1989 THROUGH AUGUST 31, 1990

Page

(d)(21) stay lifted.....10243
Effective date of stay delayed.....20457
(d)(3) stay lifted; eff. 10–26–90.....34929
(c)(2)(ii)(B) amended.....35318
580.13 (a) amended; (b) revised.....10242
Effective date delayed.....20457
580.17 Added.....10242
Effective date delayed.....20457
581.4 (a)(2)(iii) added.....10243
Effective date delayed.....20457
582.1 (b) revised.....35319
586 Revised.....2076
587.1 (b)(2) revised.....28400

Title 46—*Proposed Rules:*

1–197 (Ch. II).....46326
.....5856
10.....8155
12.....42624
13.....42624
15.....42624
16.....30886, 31297
25.....14922, 33824
28.....14924, 24131, 35694
30.....41124, 42624
.....2978
31.....41124, 42624
32.....41366, 49097
.....5120, 33824
33.....41124
34.....33824
35.....41124, 41366, 42624, 49097
.....5120, 30935
39.....41366, 49097
50.....33824
52.....47228
.....33824
53.....33824
54.....33824
55.....33824
56.....33824
57.....33824
58.....18142, 33824
59.....33824
61.....47228
63.....47228
67.....41992, 44008
70.....41124
71.....41124
.....33824
75.....41124
76.....33824
78.....41124, 42624
.....5120
90.....41124, 42624
91.....41124
.....33824

Page

92.....33824
94.....41124
95.....33824
97.....41124, 42624
.....5120
98.....42624
105.....42624
107.....41124
.....33824
108.....41124
.....5120, 33824
109.....41124
.....5120
112.....41124
146.....20996
150.....33824
151.....42624
.....2978
153.....42624
.....2978, 33824
154.....41124, 42624
160.....41124
.....1814, 30935
161.....41124
162.....33824
163.....33824
164.....47234
167.....41124
.....5120
168.....41124
169.....5120
.....33824
170.....5120, 33824
171.....5120
174.....46631
.....33824
182.....33824
185.....5120
188.....41124
189.....41124
.....33824
190.....33824
192.....41124
193.....33824
196.....41124
.....5120
197.....2978
199.....41124
221.....14040
308.....48280
.....23103, 24275
401—403 (Ch. III).....46326
.....5856
502.....48648
503.....29071
510.....13293
515.....5626, 10259, 20482
525.....5626, 10259, 20482
530.....5626, 10259, 20482
540.....51423
.....1850, 6807
550.....31199, 32999

NOTE 1: **Boldface page numbers** indicate 1990 changes.

NOTE 2: **Boldface entries indicate August changes.**

CHANGES OCTOBER 2, 1989 THROUGH AUGUST 31, 1990

Title 46—*Proposed Rules—Con.* Page
560.....5626, 10259, 20482
572.....46273, 51214
.....5626, 10259, 20482
580.....40891, 43834, 48006, 50001, 31199
.....315, 32999
581.....40891, 43834, 48006, 50001
..... 315, 13293,
.....31199, 32999
582.....13293
587.....48648

TITLE 47—TELECOMMUNICATION

Chapter I—Federal Communications Commission

0.5 (a)(13) revised.....1676
(d) amended.....6797
0.51 Undesignated center heading and section added..... 1676
0.291 (b) revised.....30461
0.401 Introductory text and (b) revised.....19154
0.459 (g) revised.....8951
0.461 (h)(1), (4), and (i) revised..... 8951
(g) introductory text revised..... 9445
0.482 Revised.....19154
1 Policy statement.....43062
Policy statement..... 23082
1.17 Added..... 23084
1.65 (c) Added..... 23084
1.80 (a)(4) amended; (b)(1), (2), and (j) revised; (b)(3) redesignated as (b)(4); new (b)(3) added.....25605
1.115 (d) and (f) revised.....40392
1.221 (f), (g), and note revised..... 19154
1.227 (b)(4) revised.....9728
Technical correction..... 12360
1.420 (j) added; eff. 10-4-90.....28914
1.791 Revised.....30461
1.792 Removed.....30461
1.801 Removed.....30461
1.804 Removed.....30461
1.812 Removed.....30461
1.922 Table amended.....50238
1.925 (i) redesignated as (j) and revised; new (i) added..... 50238
(i) correctly redesignated as (j) and revised; new (i) added..... 51550
1.931 (a) revised.....19154
1.962 (i) removed..... 10462
1.1101—1.1116 (Subpart G) Authority citation revised.....19155

Page
1.1101 Revised.....19155
1.1102 Revised.....19155
1.1103 Revised.....19157
1.1104 Revised.....19158
1.1105 Revised.....19162
1.1107 (a) and (b) revised.....19171
1.1108 (b) revised; (c) and (d) redesignated as (e) and (f); new (c) and (d) added..... 19171
1.1109 Revised.....19171
1.1110 (a) introductory text and (b) introductory text revised; (c) added.....19171
1.1112 (b) and (d) revised.....19172
1.1113 (a) revised.....19172
1.1114 (a)(2) revised.....19172
1.1115 (c)(1) and (2) removed; new (d) added..... 19172
1.1117 Added..... 19172
1.1303 Revised.....20396
1.1307 (b) note removed; notes 1, 2, and 3 added..... 2381
1.1312 Revised.....20396
2.1 (c) amended..... 49980
(c) amended.....28761
2.104 (c)(3) revised.....49981
2.106 Waiver granted..... 41974
Footnote US276 revised.....4175
Table amended; footnote US312 added.....43294
Table amended; footnote US309 added.....6393
Table amended..... 11195, 25841
Table International footnotes, and US footnotes amended; footnotes 458. 473, 583, 590, 680, 681, 698, 699, 728, 774, 775, 776, US39, US232, US241, US248, US280, and US288 removed..... 49981
Footnote US244 revised.....28627
2.302 Table amended.....50239
2.1033 (b)(11) amended..... 28762
5.51 (c) added.....20396
5.53 (b) revised.....19172
13 Memorandum and order.....7898
15 Compliance clarification..... 46729
Reconsideration petition...7494, 13907, 14285
Authority citation revised.....28762
15.3 (q) revised.....18340
15.37 (d) added.....25095
15.203 Amended.....28762
15.209 (g) revised.....18340

NOTE 1: **Boldface page numbers** indicate 1990 changes.
NOTE 2: **Boldface entries indicate August changes.**

CHANGES OCTOBER 2, 1989 THROUGH AUGUST 31, 1990

Page
15.229 (b) and (c) redesignated as (c) and (d); new (b) added....33910
15.247 (a)(1), (b), and (c) revised; (d), (e), and (f) added....28762
15.249 (e) added....25095
21.3 (c) added....20397
21.23 (c)(4) revised....20397
21.31 (f) revised....10462
22.1 (b) revised....20397
22.9 Heading and (c)(2) revised....25841
22.13 (e) revised....20397
22.15 (a)(1)(i) and (n) added....25841
22.16 (d) revised....25842
22.20 (b)(5) revised....20397
22.23 (h) added....25842
22.29 (c) added....25842
22.31 (g) revised....10463
(h) added....25842
22.35 (c) added....25842
22.40 (c) added....25842
22.43 (e) added....25842
22.44 (c) revised....25842
22.45 (c) added....25842
22.106 Heading revised; (b)(3) and (4) added....10463
22.110 (f) added....25842
22.115 (d) added....25842
22.117 (b)(4) revised....20397
(c) added....25842
(b) introductory text and (1)(ii) revised; (b)(1)(iii) added....30462
22.213 (e) added....25843
22.501 (g)(1) introductory text, (3) introductory text, and (5) revised....10463
22.502 (c) added....30462
22.503 (d) revised....30462
22.504 (b)(2) revised....30462
22.505 (c) revised....30462
22.506 (f) revised....30463
22.911 (e) removed....7900
(e) correctly designated....13883
22.913 (a)(10) revised....20397
22.930 Introductory text, (f) and (g) revised....7900
22.1100—22.1119 (Subpart M) added....25843
25.201 Amended....49993
25.202 (a)(2) revised....49993
25.206 Revised; eff. 3-1-91....21551
25.308 Added; eff. 3-1-91....21551

Page
25.390 (d)(1)(iii) added....20397
32 Reconsideration Order....49996
43.21 (e) revised....49762
61.32 Revised....19173
61.33 Revised....19173
61.151 Revised....19173
61.152 Revised....19173
61.153 Revised....19173
63 Comment time extended....3741
63.03 (a)(4) revised....20397
64 Memorandum and order....50623
Memorandum and order....29022
Order....27467, 27468
64.201 Heading revised; introductory text, (a), (b), (1), (2), (c), and (d) redesignated as (a) introductory text, (2), (3), (i), (ii), (4), and (5); new (a) introductory text, (4), and (5) revised; (a)(1) and new (b) added....28916
64.901 (b)(4) revised....49762
64.902 Revised....30461
65 Interim rate of return....4820
68.3 Amended....28629
68.4 (a)(2) revised....28763
68.104 (a) revised....28630
68.108 Revised....28630
68.112 (c)(1) removed; (c)(2), (3), (4) and (5) redesignated as (c)(1), (2), (3), and (4); (b) introductory text republished; (b)(1) revised; (b)(4) added....28763
68.213 Heading and (b) revised; (e), (f), and (g) removed....28630
69.2 (v) and (w) revised....6990
69.3 (a), (b), (e)(6) and (9) revised....6990
69.5 (d) revised....50624
69.116 (a) revised....50624
69.117 (a) revised....50624
69.209 Added....6990
69.606 (b) revised....6990
69.612 Revised....6990
73 Inquiry....52801
Comment time extended....2236
Policy statement....6798
Inquiry....11195
73.202 (b) table amended....40393, 40394, 40874–40876, 41101, 41445–41446, 42507, 42804, 43063, 43064, 45735–45736, 46251, 46614–46616, 46730, 46898–46900, 47362–47363, 47680, 47771–47773, 48248–48249,

NOTE 1: **Boldface page numbers** indicate 1990 changes.

NOTE 2: **Boldface entries indicate August changes.**

CHANGES OCTOBER 2, 1989 THROUGH AUGUST 31, 1990

TITLE 47 Chapter I—Con. Page

48611, 49761, 49996–49997, 50503–50504, 50763, 51301, 51302, 51400–51401, 52398, 53612

(b) table correctly amended.....49845

Corrected..... 51550

(b) table amended.....**291, 421, 869–870, 1035, 2664, 3741–3742, 4176, 4177, 4612, 4838, 4839, 6394–6395, 6644–6645, 6798–6800, 7331–7332, 7495–7498, 7714, 8468, 8469, 8952, 8953, 9322–9323, 9445, 9446, 9886, 10243, 10244, 10779, 11373–11375, 12360–12362, 12485, 12829–12831, 13793, 15231, 17439, 17756, 17970, 18887, 19265, 19266, 21386, 23084, 23935–23937, 24892–24895, 26207, 26693, 28401, 29361, 29579–29580, 29847, 30002, 30003**

(b) table amended 31186, 31187, 33310, 33311, 33535, 33536, 33706, 33707, 33910–33912, 34263, 34568, 35145–35147

(b) table correctly amended.....**7867**

(b) table corrected... **19830, 20603, 21201**

Technical correction..... **21035**

(b) table corrected.....34568

(b) table amended; eff. 10–9–90.....35319

73.606 (b) table amended.....49997,

(b) table amended.....**4612, 6395, 7331, 8468, 10778, 17756**

73.658 (m) Notes 1 through 4 added..... 46901

73.1015 Introductory text revised; eff. 10-4-90.....**28914**

73.1211 (c)(1) and (d) revised; (c)(4) added.....**18888**

73.3524 Redesignated as 73.3588 and heading, (a), and (b) introductory text revised; eff. 10-4-90.....**28914**

73.3571 (j)(3) redesignated as (j)(4); new (j)(3) added.....**19265**

73.3572 (c) through (f) redesignated as (d) through (g); new (c) added..... **19265**

73.3573 (c) through (g) redesignated as (d) through (h); new (c) added..... **19265**

73.3584 Heading revised; eff. 10-4-90..... ..**28914**

73.3588 Redesignated from 73.3524 and heading, (a), and (b) introductory text revised; eff. 10-4-90.....**28914**

Page

Technical correction..... 34262

73.3589 Added; eff. 10-4-90..... **28914**

74.112 (f) added..... **20398**

74.550 Amended..... **3063**

74.641 (b) introductory text revised..... **11587**

74.801 Amended..... 41842

74.913 (d)(1) amended.....**6801**

76 Reconsideration petition..... **14285**

Policy statement..... 32631

76.5 (k), (o), and (q) revised..... 41842

76.33 (a)(1) revised.....41843

76.66 (c)(6) revised.....41843

76.67 (a) revised.....41843

76.213 (c) revised; (e) added..... **18888**

76.400 (a) revised.....41843

78.15 (c) revised..... **20398**

80 Memorandum and order.....**7898**

80.3 (b) revised..... **20398**

80.142 (b) revised..... 49993

80.207 (d) table amended.....49993

80.209 (a) table amended; (a) table footnotes 1 through 5 revised.....49993–49994

80.211 (a)(1) revised.....49994

80.215 (d)(3) added..... 49994

80.219 Revised..... 49994

80.359 (a) revised.....49995

80.369 (a) revised.....49995

80.375 (d)(2)(ii) revised..... **6394**

80.1185 Undesignated center heading and section heading revised..... 49995

87.5 Amended..... 49995

Amended..... **4175**

87.133 (a) Footnote 2 waived; eff. to 1-1-92.....42804

87.137 (a) table amended; footnote 5 revised..... **7333**

Footnote 5 revised..... **13535**

(a) Footnote 5 amended.....**28627**

87.173 (b) amended..... **7333**

(b) table amended..... **28628**

87.187 (o) and (x) revised..... 49995

(w)(2) and (3) revised..... **7333**

87.213 (b)(1) revised.....**30464**

87.215 (b) and (d) revised.....**30464**

87.217 (a)(1) revised.....**30464**

87.263 (a)(1) and (c) revised; (a)(5) added..... **28628**

87.303 (d)(1) revised.....**4175**

87.345 (b) revised.....**30463**

87.347 (c) added..... **30908**

(a) and (b)(2) revised.....**30464**

87.349 (a) revised.....**30908**

NOTE 1: **Boldface page numbers** indicate 1990 changes.

NOTE 2: **Boldface entries indicate August changes.**

CHANGES OCTOBER 2, 1989 THROUGH AUGUST 31, 1990

Page
Revised....30464
87.417 (a) revised....30464
87.419 Revised....30464
87.421 Introductory text revised....28628
Introductory text and (a) through (c) revised....30464
87.425 Revised....30465
90 Authority citation revised....28029
90.5 (b) revised....20398
90.19 (d) table amended; (e)(31) and (f)(7) added; eff. 9-10-90....43294
90.33 Revised....24896
90.52 Removed....24896
90.53 (b)(19) and (20) revised....24896
90.75 (b) table amended....31598
90.93 (b) table amended....31599
90.159 Heading revised; existing text designated as (a); (b), (c), (d), and (e) added....50239
90.241 (c) corrected....45891
90.555 (b) table amended....31599
90.609 Heading and (c) revised; (d) added....28029
90.611 (c) revised....28030
90.615 Heading revised; existing text designated as (a); (b) added....28030
90.621 (a) introductory text, (1)(i), (iii), (c), (d), (e) and (g) introductory text revised; (g)(3), (4) and (5) redesignated as (g)(4), (5) and (6); new (g)(3) added....28030
90.629 Introductory text revised....28031
90.631 (b) amended....28031
94.3 Amended....9728
Technical correction....12360
94.15 (b) introductory text and (e) revised....10463
(i) revised....9728
Technical correction....12360
94.25 (e) added....9728
(k) added....10464
94.51 (a) and (b) revised; (c) added....9728
Technical correction....12360
94.61 (b) Footnote 24 revised....9729
Technical correction....12360
94.63 (a) and (b) revised; (d)(6) and (7) added....9729
(a) and (d)(4)(i) revised; (d)(4)(ii) redesignated as (d)(4)(iii); new (d)(4)(ii) added....10464
Technical correction....12360
94.65 (i) and (j) introductory text revised; (j)(8) added....9729
Technical correction....12360
(e) revised....30909
94.71 (b) table amended; footnote 2 revised....30909
94.73 Footnote 6 revised....9730
(a) table amended....10464
Technical correction....12360
94.75 (b) table Footnote 3 revised; (h) added....9730
Technical correction....12360
94.88 Added....9730
Technical correction....12360
Correctly revised....18889
94.181-94.199 (Subpart F) Removed....9730
Technical correction....12360
95.43 Revised....20398
95.81 Removed....20398
95.206 (b) revised....20398
95.406 (b) revised....20398
97.13 (a) revised....20398
97.19 (b) revised....30456
97.21 Amended....30456
97.119 (c) revised....30457
97.203 (d) revised....9323
97.205 (b) revised....4613
97.301 Introductory text revised....30457
97.305 table corrected....22013, 22031
(c) introductory text republished; (c) table amended....30457
99 Removed....29848
99.11 (h) revised....20399

Chapter III—National Telecommunications and Information Administration, Department of Commerce

300.1 (b) revised....41447
(b) revised....9324

Title 47—*Proposed Rules:*

0—100 (Ch. I)....6292, 6293, 32648
0....315, 17461
1....53341
....315, 4882, 12390, 17461, 18007, 20400, 27478, 28063
2....41464
...315, 744, 4883, 8964, 11407, 11625, 17461, 23952, 34940

NOTE 1: **Boldface page numbers** indicate 1990 changes.
NOTE 2: **Boldface entries indicate August changes.**

CHANGES OCTOBER 2, 1989 THROUGH AUGUST 31, 1990

Title 47—*Proposed Rules—Con.* Page

15.....41125, 41464
.....879, 2852
21.....7344, 18354, 23254
22.....53342
.....4882, 30480
4884, 10475, 11625, 12390, 21625, 23562
25.....11625, 18918
32.....14438, 20482
43.....7344,
18354, 23254, 23563
61.....12526, 18007, 24906, 24907, 31858
63.....20400
64.....5632, 29639, 31859, 34032
65.....4822,
10788, 12526, 18920–18921
68.....879, 28660, 28781, 29639, 31859, 32270
69.....6018, 6294, 12526
73.....40419,
40420, 40893–40896, 41125–41128, 41465–41470, 41852, 41853, 42523, 42524, 42807–42809, 43086–43088, 45771, 45773, 46274, 46275, 46632–46635, 46743, 47371, 47372, 47687–47689, 47795, 47798, 48283, 48286, 48650–48652, 48654–48656, 48774, 48776, 49779, 49780, 50001–50004, 50517, 50628, 50777–50778, 51307, 51308, 51424, 51425, 52421–52424, 53657, 53658
.....322–327,
881–885, 1065, 1066, 1481–1483, 2254, 3237–3240, 3751, 3752, 4205–4208, 4631, 4632, 4884, 4886, 6659, 6808, 7345, 7509, 7745, 7746, 9148–9150, 9340, 9468, 9929–9931, 10259, 10260, 10789, 10791, 11222, 11223, 11411, 11412, 12390, 12391, 12868–12870, 13810, 13811, 14438, 15247, 15248, 17462–17463, 17769, 17771, 18009, 18355, 19284, 21402–21403, 23107–23108, 23565, 23953, 24908, 25853–25854, 26221–26222, 26706, 26708, 28240–28242, 28418, 28918, 29390, 29391, 29862, 31202, 31607, 32650, 32922, 32924, 32925, 33730, 33946–33947, 35325–35326
74.....7344,
13296, 18354, 23254
76.....1483,
1484, 3415, 3752, 4208, 7509
78.....7344, 18354, 23254
80.....48653
.....2393,
4886, 6020, 11407, 12535, 13298, 14328, 21626
87.....2393, 28243, 31859
90.....51425
.....328,
744, 4883, 4888, 8966, 17464
94.....3241,
4888, 7344, 18354, 22038, 23254
95.....315, 17461, 18738, 18740
97.....6404, 9341, 33335

NOTE 1: **Boldface page numbers** indicate 1990 changes.

NOTE 2: **Boldface entries indicate August changes.**

TITLE 48—FEDERAL ACQUISITION REGULATIONS SYSTEM

Chapter 1—Federal Acquisition Regulation

Page

1.105 Regulation at 54 FR 4968 confirmed.....21707
Technical correction.....24092
Regulation at 54 FR 25061 confirmed; amended; (OMB numbers).....25526
2.101 Amended.....48961
3.103–1 (b) removed.....25526
3.103–2 (b)(1) revised.....25526
3.104–2 Amended.....50719
3.104–10 Introductory text added.....50719
3.303 (e) and (f) redesignated as (f) and (g); new (e) addedd.....25526
3.601 Revised.....34864
3.800—3.808 (Subpart 3.8) Added; interim.....3190
Comment time extended.....13277
3.802 (c)(1)(iv)(A) corrected.....4936
4.703 (b)(3) added; (d) revised.....48982
5.202 (a)(4) revised.....46004
Effective date corrected.....48105
5.204 Effective date corrected.....48105
5.205 (e) added.....46004
Effective date corrected.....48105
(b) through (e) redesignated as (c) through (f); new (b) added.....3881
(d)(2) revised.....25526
5.303 (b) amended.....3881
5.503 (c)(1)(i) amended.....48982
6.204 Added.....46005
Effective date corrected.....48105
6.302–5 (b)(4) revised.....46005
Effective date corrected.....48105
6.303–1 (e) revised.....25526
6.304 (a)(1) revised.....3881
7.300 (b) revised.....25526
7.302 Introductory text and (c) amended.....25526
7.303 (b) revised.....25526
7.304 (a) amended; (b)(1) revised; interim.....25526
7.306 (a)(1)(iii), (iv), and (b)(3) amended; (a)(2) and (3) revised.....25526
7.307 (a) amended.....25526

CHANGES OCTOBER 2, 1989 THROUGH AUGUST 31, 1990

Page
8.802 (a) and (c) removed; (b), (d), and (e) redesignated as (a), (b), and (c); new (b) and new (c) amended....48982
8.1102 (a) introductory text revised; (b) redesignated as (c); new (b) added....25527
9.306 (j) added....25527
9.405 (c) added....48982
Regulation at 54 FR 4968 confirmed; (a) amended....21707
Technical correction....24092
9.406-1 Regulation at 54 FR 4968 confirmed; (c) revised....21707
Technical correction....24092
(c) amended....30465
9.406-2 Regulation at 54 FR 4968 confirmed; (b)(2)(iii) amended....21707
Technical correction....24092
9.406-4 Regulation at 54 FR 4968 confirmed; (a) amended....21707
Technical correction....24092
9.407-1 Regulation at 54 FR 4968 confirmed; (d) revised....21707
Technical correction....24092
9.407-2 Regulation at 54 FR 4968 confirmed; (a)(4)(iii) amended....21707
Technical correction....24092
10.002 (a) introductory text amended....48982
10.006 (a)(1)(ii) revised....48982
13.106 (a) heading, (4), (b) heading, and (c) heading amended....25527
14.201-1 (a)(5) added; (c) amended....48982
14.201-2 (a) (1) and (2) revised; (b) amended....48982
14.201-6 (c)(3) and (r) revised; (c)(4), (u), (v), and (w) added; (i) introductory text amended....48982
(c) introductory text and (l) revised; (d) removed; (m) amended....25527
14.201-8 (c) amended....25527
14.201-9 Added....48983
14.202-7 Added....48983
14.203-2 (a) amended....48983
14.213 Added....48983
14.214 Added....25527
14.301 (a) revised; (c) redesignated as (d); new (c) added....48983

Page
14.303 (a) revised....48983
14.304-1 (a) (1), (2), and (b) revised; (d) redesignated as (e); new (a)(3) and (d) added....48984
14.304-2 Revised....48984
14.404-2 (f) revised; (g) through (k) redesignated as (h) through (l); new (g) added....25527
14.405 (e) amended....25527
14.407-1 (d) revised....48984
(c)(4) revised....3881
14.407-2 Existing text designated as (a); (b) added....25527
15.402 (i) and (j) added....48984
(i) amended....25527
15.406-1 (a)(8) added; (b) amended....48984
15.406-2 (a) (1), (3) introductory text, and (vii) revised....48984
15.407 (c) (6) and (8) revised; (c)(9), (i), and (j) added; (f) amended....48985
15.412 (e) revised....48985
15.414 Revised....48985
15.416 Added....48985
15.813 Revised....25527
15.813-1 Revised....25527
15.813-2 Revised....25527
15.813-3 Revised....25528
15.813-4 Revised....25528
15.813-5 Revised....25528
15.813-6 Revised....25528
15.813-7 Revised....25529
15.814 Added....25529
15.1002 Amended....3881
17.504 (e) added....3881
19.001 Amended; interim....3881
19.102 (f) introductory text, (1), (4), and (g) table amended....3882
Regulation at 54 FR 25062 confirmed....25525
(f)(5) amended; interim....25529
19.202-6 (b) revised....46005
Effective date corrected....48105
19.301 (d) added; interim....3882
19.502-2 Existing text designated as (a) and amended; (b) added; interim....25063
Regulation at 54 FR 25063 confirmed....25525
19.508 (b), (c), and (d) amended....25529

NOTE 1: **Boldface page numbers** indicate 1990 changes.
NOTE 2: **Boldface entries indicate August changes.**

CHANGES OCTOBER 2, 1989 THROUGH AUGUST 31, 1990

TITLE 48 Chapter 1—Con. Page

19.703 (a)(2) revised; interim..... **3882**
19.800—19.812 (Subpart 19.8) Revised..... 46005
Effective date corrected..... 48105
19.803 (a)(3) revised; interim..... **3882**
19.808-1 (b) revised; interim..... **3883**
19.811-1 (b)(5) revised; interim..... **3883**
19.811-3 (a) and (b) amended; interim..... **3883**
(d)(3) added..... **25529**
19.812 (d) added; interim..... **3883**
(d) amended..... **25530**
22.608-2 (f)(2) amended..... **3883**
22.608-3 (b)(2) amended..... **3883**
23.000 Regulation at 54 FR 4968 confirmed..... **21707**
Technical correction..... **24092**
23.500—23.506 (Subpart 23.5) Regulation at 54 FR 4968 confirmed..... **21707**
Technical correction..... **24092**
23.501 Introductory text and (c) revised..... **21707**
Technical correction..... **24092**
23.503 Amended..... **21707**
Technical correction..... **24092**
23.504 (a)(2) introductory text, (4), (5), and (6) revised; (d) added..... **21707**
Technical correction..... **24092**
23.505 Revised..... **21707**
Technical correction..... **24092**
23.506 (e) amended..... **21708**
Technical correction..... **24092**
25.102 (a)(4) amended..... 48985
25.108 (a) and (b) revised; (d)(1) amended..... 48985
(d)(1) amended..... **25530**
25.202 (a)(3) amended..... 48985
27.301 Regulation at 54 FR 25063 confirmed..... **25525**
27.302 Regulation at 54 FR 25063 confirmed..... **25525**
27.303 Regulation at 54 FR 25063 confirmed..... **25525**
27.304-1 Regulation at 54 FR 25063 confirmed..... **25525**
27.304-2 Regulation at 54 FR 25063 confirmed..... **25525**
27.304-5 Regulation at 54 FR 25063 confirmed..... **25525**
27.305-5 Regulation at 54 FR 25063 confirmed..... **25525**
28.101-4 Revised..... 48985

Page

28.106-1 Introductory text amended; (e), (h), (i), and (j) revised; (n) and (o) added..... 48986
28.201 (a)(2) amended..... **25530**
28.202 Removed; new 28.202 redesignated from 28.202-1 and heading and (d) revised..... 48986
28.202-1 Redesignated as 28.202 and heading and (d) revised..... 48986
28.202-2 Removed..... 48986
28.203 Redesignated as 28.204; new 28.203 added..... 48986
28.203-1 Redesignated as 28.204-1; new 28.203.1 added..... 48986
28.203-2 Redesignated as 28.204-2..... 48986
28.203-3 Added..... 48987
28.203-4 Added..... 48988
28.203-5 Added..... 48988
28.203-6 Added..... 48988
28.203-7 Added..... 48988
28.204 Redesignated from 28.203..... 48986
28.204-1 Redesignated from 28.203-1..... 48986
Amended..... 48989
28.204-2 Redesignated from 28.203-2..... 48986
Heading revised..... 48989
28.308 (a) amended..... **3883**
29.401-6 (c)(1) amended..... **3883**
31.205-6 Technical correction.... 51401
31.205-10 (a)(2)(ii), (iii), (b)(2)(i)(B), and (C) amended; (a)(2)(iv) and (b)(2)(i)(D) added; (a)(5) revised..... **25530**
31.205-11 (n) added..... **25530**
31.205-16 (a) and (e) revised..... **25530**
31.205-18 (c)(1)(i), (ii), and (v) amended..... **25530**
31.205-33 Revised..... **3883**
31.205-41 (d) amended..... **3884**
31.205-52 Added..... **25530**
32.412 (f) revised..... **25530**
32.503-6 (b)(1) amended..... 48989
32.902 Amended..... **25530**
35.000 (c) added..... **3884**
35.001 Amended..... **3884**
35.010 (b) revised..... **3884**
35.015-7 Added..... **3886**
35.017 Added..... **3885**
35.017-1 Added..... **3885**

NOTE 1: **Boldface page numbers** indicate 1990 changes.
NOTE 2: **Boldface entries indicate August changes.**

CHANGES OCTOBER 2, 1989 THROUGH AUGUST 31, 1990

Page
35.017-2 Added.....3885
35.017-3 Added.....3886
35.017-4 Added.....3886
35.017-5 Added.....3886
35.017-6 Added.....3886
36.201 (a)(1) revised.....48989
36.505 Revised.....48989
36.507 Revised.....48989
36.520 Removed; new 36.520; redesignated from 36.521.....48989
Redesignated as 36.521.....25530
36.521 Redesignated as 36.520.....48989
Redesignated from 36.520.....25530
36.602-3 (c) amended.....48989
36.602-5 Heading and introductory text amended.....48989
42.302 (a)(39) revised.....48989
(a)(65) amended.....3886
(a)(66) added.....21708
Technical correction.....24092
42.1406-1 Amended.....48989
42.1406-2 Revised.....48989
45.305 Removed.....48989
45.306-2 Revised.....48989
45.306-3 Revised.....48989
45.306-4 Removed.....48989
45.306-5 Added.....48989
45.307-1 (b) amended.....48990
45.307-3 Added.....48990
45.308 (a) and (b) removed.....48990
45.308-1 Added.....48990
45.308-2 Added.....48990
45.506 (c) amended.....25530
45.506-2 Amended.....25530
45.606-3 (b)(4) amended.....25530
46.805 (a) introductory text and (b) revised.....3886
47.104-4 (b) revised.....48990
47.305-16 Heading and (b) revised.....48990
47.500 Amended.....3886
48.001 (c) amended.....3887
48.102 (h) redesignated as (i); new (h) added.....3887
48.104-1 (a)(3) amended; (c) added.....3887
48.201 (f) revised.....3887
49.402-3 (e)(2) revised.....48990
52.000 (c) amended.....3887
52.100 (a) amended.....3887
52.101 (e) introductory text, (1), and (2)(i) revised; (e)(3) and (4) amended.....3887
52.102-1 (d) removed.....48990
(a)(1) revised.....3887

Page
52.102-2 (c) added.....48990
(a)(3) revised.....3887
52.107 (a) and (b) revised.....48990
52.203-11 Added; interim.....3193
Comment time extended.....13277
52.203-12 Added; interim.....3193
Comment time extended.....13277
52.204-1 Amended.....48990
52.207-1 Amended.....25530
52.207-2 Amended.....25530
52.209-3 Introductory text amended.....25531
52.212-4 (b) and (c) amended.....48990
52.214-3 Heading amended; (b) revised.....48990
52.214-5 Revised.....48991
(a)(1) revised.....3887
52.214-6 Introductory text amended.....25531
52.214-7 Revised.....48991
52.214-8 Removed.....25531
52.214-10 Amended.....25531
52.214-15 Introductory text amended.....48991
52.214-18 Introductory text amended.....25531
52.214-22 Amended.....3887
52.214-23 Revised.....48991
52.214-30 Added.....48992
52.214-31 Added.....48992
52.214-32 Added.....48992
52.214-33 Added.....48992
52.215-2 Amended.....48993
52.215-8 Heading and (b) revised.....48993
52.215-9 Revised.....48993
52.215-10 Revised.....48993
52.215-16 Amended.....25531
52.215-18 Added.....48994
Introductory text amended.....25531
52.215-32 Revised.....25531
52.215-34 Amended.....3887
52.215-35 Added.....48994
52.215-36 Added.....48994
52.215-37 Added.....25532
52.217-5 Amended.....25532
52.219-1 Revised; interim.....3887
52.219-2 Revised; interim.....3888
52.219-5 Regulation at 54 FR 25069 confirmed.....25525
52.219-6 Regulation at 54 FR 25069 confirmed.....25525
52.219-7 Regulation at 54 FR 25069 confirmed.....25525
52.219-8 Amended; interim.....3888

NOTE 1: **Boldface page numbers** indicate 1990 changes.
NOTE 2: **Boldface entries indicate August changes.**

CHANGES OCTOBER 2, 1989 THROUGH AUGUST 31, 1990

TITLE 48 Chapter 1—Con. Page

52.219-9 Technical correction.... 49296
Amended; interim.....**3888**
52.219-11 Amended.....46009
Effective date and text corrected.....48105
Amended; interim.....**3888**
52.219-12 Amended.....46009
Effective date and text corrected.....48105
Amended; interim.....**3889**
52.219-17 Added.....46009
Effective date and text corrected.....48105
Amended; interim.....**3889**
52.219-18 Added.....46009
Amended; interim.....**3889**
Effective date and text corrected.....48105
Amended.....**25532**
52.222-2 Amended.....**25532**
52.223-3 Amended.....48994
52.223-5 Regulation at 54 FR 4970 confirmed; amended.....**21708**
Technical correction.....**24092**
52.223-6 Regulation at 54 FR 4970 confirmed; amended.....**21708**
Technical correction.....**24092**
(b)(5) corrected.....**30465**
52.225-1 Amended.....48994
52.227-11 Regulation at 54 25069 confirmed.....**25525**
52.227-12 Technical correction.....49296
Regulation at 54 25069 confirmed.....**25525**
52.227-13 Regulation at 54 25069 confirmed.....**25525**
52.227-15 Amended.....**25532**
52.227-17 Introductory text amended.....**25532**
52.227-20 Amended.....**25532**
52.228-11 Added.....48995
52.229-8 Amended.....**3889**
52.229-9 Amended.....**3889**
52.232-12 Amended.....**25532**
52.236-5 Introductory text amended.....48995
52.236-7 Introductory text amended.....48995
52.236-20 Removed.....48995
52.242-12 Amended.....48995
52.243-1 Amended.....48995
52.243-7 Introductory text amended.....**25534**
52.244-3 (b) amended.....48995

Page

52.245-2 Amended.....48995
52.245-5 Amended.....**3889**
52.245-17 Revised.....48995
52.245-18 Introductory text amended.....48997
52.245-19 Introductory text revised.....48997
52.247-1 (b) introductory text revised.....48997
52.247-60 Revised.....48997
Corrected.....**30**
52.248-2 Revised.....**3889**
52.252-1 Amended.....48998
52.252-2 Amended.....48998
52.300 (Subpart 52.3) Heading and section revised.....**3890**
52.346-19 Amended.....48997
53.106 (b) amended.....48998
53.205-1 Revised.....48998
53.209-1 Revised.....**25534**
53.214 Heading revised; (d) added.....48998
53.215-1 Heading and (d) revised; (g) added.....48998
53.219 Amended; interim.....**25534**
53.222 (e) introductory text amended.....48998
53.228 Heading, (a) through (c), (e), (f), (g), and (m) revised; (n) and (o) added.....48998
53.228 Amened.....**25534**
53.235 Added.....**3890**
53.245 Heading and (d), (f), (g), (h), (i) and (j) revised.....**3890**
53.249 Heading and (a)(2) through (7) revised.....**3890**
53.301-24 Illustration.....49003
Revised; interim.....**25535**
53.301-25 Illustration.....49006
53.301-25-A Illustration.....49009
53.301-28 Illustration.....49012
53.301-34 Illustration.....49015
53.301-35 Illustration.....49018
53.301-298 Added.....**3890**
53.301-1413 Revised.....48998
53.301-1416 Illustration.....49021
53.301-1424 Revised.....**3894**
53.301-1426 Revised.....**3896**
53.301-1427 Revised.....**3898**
53.301-1428 Revised.....**3900**
53.301-1429 Revised.....**3902**
53.301-1430 Revised.....**3904**
53.301-1431 Revised.....**3906**
53.301-1432 Revised.....**3908**
53.301-1433 Revised.....**3910**

NOTE 1: **Boldface page numbers** indicate 1990 changes.
NOTE 2: **Boldface entries indicate August changes.**

CHANGES OCTOBER 2, 1989 THROUGH AUGUST 31, 1990

Page
53.301-1434 Revised....3912
53.301-1435 Revised....3914
53.301-1436 Revised....3919
53.301-1437 Revised....3924
53.301-1438 Revised....3926
53.301-1439 Revised....3929
53.301-1440 Revised....3934
53.301-1447 Revised....48900
53.302-90 Illustration....49024
53.302-91 Illustration....49026

Chapter 2—Department of Defense

201.403 (b)(2) through (6) revised....19074
201.704 Amended....53616
202.101 Introductory text and (a) amended....53616
Amended....19074
204.202 (c)(2) amended....53616
204.600 Added....19074
204.601 (a) and (d) amended....19074
204.602 Added....19074
204.603 Added....19074
204.603-70 Added....19074
204.670 Added....19074
204.670-1 Removed....19074
Redesignated from 204.670-2 and amended....19074
204.670-2 Redesignated as 204.670-1 and amended....19074
Redesignated from 204.670-4 and amended....19074
204.670-3 Removed....19074
204.670-4 Redesignated as 204.670-2 and amended....19074
204.671-1 Amended....19075
204.671-2 Revised....19075
204.671-3 Revised....19075
204.671-4 (c) and (e) removed; (a) introductory text revised; (a)(3) added; (b) and (d) redesignated as (c) and (b); (a)(1), (2), new (b) introductory text and (5), and new (c) amended....19076
204.671-5 Amended....46901
Amended....19076
204.671-6 Amended....19076
204.672-1 Amended....19076
204.675-2 Amended....19076
204.804-5 (b)(1) added....46901
204.7004-3 (a)(2)(v) amended....30156
204.7103-1 (b) amended....30156
204.7105 Revised....30156
204.7105-1 Revised....30156
204.7105-2 Revised....30156
204.7105-3 Revised....30157
204.7106-2 (a) amended....30157
205.101 Removed....53616
205.201 (S-70) removed....53616
205.207 (e)(S-70) amended....53616
205.470 (a) revised....46902
206.302-3 Removed....30157
206.302-4 Added; interim....19076
206.302-5 Added....30157
206.304 Added; interim....19076
206.305 Added; interim....19077
207.103 (i) amended; (S-70) added....53616
207.105 (b)(2) removed....53616
208.7008-1 (a)(1) and (b)(1) amended....19077
209.103 Regulation at 53 FR 20632 confirmed; (S-71) revised....53616
210.011 (S-70) removed....30157
213.106 Removed....53616
215.605 (a) added....19077
215.806 (S-0)(7) amended....53616
215.871 (d) and (e) removed....30157
215.970-2 (a)(2), (3), and (6) through (9) amended....53616
217.401—217.401-70 (Subpart 217.4) Added....19077
219.000 Amended....19077
219.001 Amended; interim....19077
219.201 (a) amended....19077
219.301-70 (b)(2) revised; (b)(3) amended; interim....19077
(b)(2) amended....30157
219.302 (S-70)(3) and (S-70)(4) amended; interim....19077
219.501 (g) amended....19077
219.501-70 Amended....53616
Amended....19078
219.502-3 (S-70)(1) amended....53616
219.502-72 (b)(4) and (5) amended; (b)(6) added....53616
219.505-70 Amended....53616
219.702 (a) added; eff. 10-01-90....30157
219.704 (a)(1) added....19078
219.705-2 Added; interim....19078
219.705-4 (S-71) added....19078
219.706 (a) designation removed....19078
219.708 Amended....19078
(b)(1), (2), and (c)(3) added; (c)(1)(S-70) amended; eff. 10-01-90....30157

NOTE 1: **Boldface page numbers** indicate 1990 changes.
NOTE 2: **Boldface entries indicate August changes.**

CHANGES OCTOBER 2, 1989 THROUGH AUGUST 31, 1990

TITLE 48 Chapter 2—Con. Page

219.803 (a) and (c)(S-71) redesignated as (c) and (b); (c) amended; (c)(S-70) (i) and (ii) removed.....**19078**
219.804-4 Added; interim.....**19078**
219.1005 (S-70) revised.....53616
219.7000 (a)(1)(vi) amended.....53616
Amended.....**19078**
222.101-3 Amended.....53617
222.7000 (a) amended; (b) revised.....**19078**
223.7401—223.7402 (Subpart 223.74) Removed; interim.....**19078**
224.102 Revised.....**30158**
224.103 Revised.....**30158**
224.202 Revised.....**30158**
225.105 (S-73) amended.....53617
225.302 (S-72)(1)(ii) amended.....**19078**
(S-72)(1)(vii)(J) amended.....**30158**
225.600 Amended.....**19078**
225.603 (b)(1), (4)(i), and (5)(i) amended.....**19078**
225.901 Added; (d) redesignated from 225.904; (c) and (ii) redesignated from 225.903.....53617
225.903—225.904 (Subpart 225.9) Heading revised.....53617
225.903 Heading and (b) redesignated as 225.901 (c) and (ii).....53617
225.904 Redesignated as 225.901 (d).....53617
225.1003—225.1004 (Subpart 221.10) Added.....53617
225.7000 Amended.....**19079**
Revised; interim.....**30158**
225.7001 Amended; interim.....**30158**
225.7002 Introductory text and (7) revised; (a)(5), (6), (b), (d)(1), and (2) amended.....**19079**
225.7003 Amended.....**19079**
225.7004 Amended.....**19079**
225.7006 (a) revised; interim.....**19079**
225.7008 Removed; interim.....**30158**
225.7009 Amended.....**19079**
225.7010 Amended.....**19079**
225.7012 Amended.....**19079**
Revised, interim.....**30158**
225.7012-1 Added; interim.....**30158**
225.7012-2 Added; interim.....**30158**
225.7012-3 Added; interim.....**30159**
225.7012-4 Added; interim.....**30159**
225.7012-5 Added; interim.....**30159**
225.7013 Regulation at 54 FR 16117 confirmed; (b) heading and text amended; (c)(1)(iii), (d)(1)(ii) and (2) amended.....53617
225.7304 Regulation at 53 FR 51560 confirmed.....53619
225.7310 (b)(4) amended.....53617
225.7405 Amended.....53617
226.7001 Amended.....**19079**
226.7003 Amended.....**19079**
227.303 Added.....**19079**
227.473-2 Regulation at 53 FR 51560 confirmed.....53619
231.205-1 Regulation at 53 FR 51561 confirmed.....53619
231.205-38 Regulation at 53 FR 51561 confirmed.....53619
232.501-1 Amended.....**19079**
232.502-1 (S-71)(4) amended.....53619
(b)(1) added; interim.....**19079**
232.502-4 (S-75) added.....**19079**
235.010 (a) and (b) amended.....53619
237.7407 (b) revised.....**19080**
242.7004 (b)(1) amended.....53619
242.7006 (b) heading revised; (b) introductory text designated as (b)(1); (b)(1) through (3) and concluding text redesignated as (b)(1)(i) through (iii) and (2); new (b)(3) added.....53619
244.301 Existing text designated as (a); (b) added.....53620
244.302 (b)(2)(i) and (ii) removed; (b)(3)(i) amended.....**30159**
244.303 Amended.....**19080**
245.303-2 Revised.....**19080**
244.304 Removed.....**30159**
244.307 Amended.....**30159**
245.401 Amended.....**19080**
245.405 (f) amended.....**30159**
245.407 (a) amended.....53620
245.607-72 (e) amended.....46902
(a)(1)(viii) amended.....46902
246.770-2 (c) added.....**19080**
246.770-9 (a) and (b) amended.....**19080**
246.770-10 (b) added.....**19080**
247.570—247.574 (Subpart 247.5) Regulation at 54 FR 16118 confirmed.....53620
247.571 Amended.....53620
Amended.....**19080**
247.573-1 (a), (b), (b)(1) and (2) revised; (c) redesignated as

NOTE 1: **Boldface page numbers** indicate 1990 changes.
NOTE 2: **Boldface entries indicate August changes.**

CHANGES OCTOBER 2, 1989 THROUGH AUGUST 31, 1990

Page
(e); new (c) and (d) added; new (e)(3) amended.....53620
(d) removed; (e) redesignated as (d).....19080
247.573-2 (c)(2) amended.....53620
247.574 Amended.....53620
251.102 (e) amended.....19080
252.204-7004 Removed.....19080
252.204-7007 Amended.....19080
252.205-7000 Amended.....46902
252.209-7001 Regulation at 53 FR 20632 confirmed.....53616
Revised.....53620
252.210-7001 Removed.....30159
252.215-7003 Amended.....53620
252.217-7306 Amended.....19080
252.219-7000 Amended.....30159
252.219-7005 Amended; interim.....19080
(b) amended.....30159
252.219-7009 Amended.....19081
252.223-7005 Amended.....19081
252.225-7008 Amended.....19081
252.225-7009 Revised.....19081
252.225-7028 Amended.....53621
252.225-7014 Amended.....19081
252.219-7015 Added.....30159
252.219-7016 Added.....30160
252.223-7005 Amended.....30160
252.225-7006 (a)(xi)(5) amended.....30160
252.225-7023 Amended; interim.....30160
252.227-7039 Added.....19081
252.232-7007 Amended.....53621
252.233-7000 Amended.....19082
Amended.....30160
252.243-7000 Amended.....19082
252.247-7202 Amended.....53621
252.247-7203 Introductory text, (a)(6), and (d) amended.....53621
Amended.....19082
252.247-7204 Added.....53621
252.252-7000 Removed.....30160
252.252-7001 Removed.....30160
252.252-7002 Removed.....30160
252.252-7003 Removed.....30160
253.204-70 Amended.....53621
Amended.....30160
253 Appendix N Amended.....53621
Chapter 2 Appendix H removed; Appendix I amended.....19082
Appendixes L and P removed.....30160

Chapter 3—Department of Health and Human Services

Page
302.100 Amended.....43965
Amended.....13536
303.104 Suspended; eff. to 11-30-90.....2078
303.104-4 Suspended; eff. to 11-30-90.....2078
303.104-5 Suspended; eff. to 11-30-90.....2078
303.104-6 Suspended; eff. to 11-30-90.....2078
303.104-9 Suspended; eff. to 11-30-90.....2078
303.104-11 Suspended; eff. to 11-30-90.....2078
303.104-12 Suspended; eff. to 11-30-90.....2078
304.870 (c)(5) amended.....43965
309.403 Amended.....43965
309.404 Amended.....43965
314.202-7—314.213 (Subpart 314.2) Added.....13536
315.402 Added.....13536
315.406-5 (a)(2) amended.....43966
315.407 (i) added.....43966
315.471 Added.....13536
317.7002 (b)(3) amended.....13536
319.800—319.870 (Subpart 319.8) Revised.....13536
332.905 Revised.....43966
342.7002 (e) added.....43966
(e) corrected.....47750
352.242-80 Removed.....43966

Chapter 4—Department of Agriculture

415.413 Added.....7334

Chapter 5—General Services Administration

501.602-1 Temporary Reg. AC-90-1 added; revised; (k), (l), and (m) added.....13277
501.603-3 (a) revised.....13278
501.603-70 (c) amended; (d)(2), (4), (f), and (h)(6) revised; (h)(1)(ix) added.....13278
501.707 Table 501-1 amended.....51885
503.104 (Temporary Reg. AC-89-2) removed.....51745
503.104-4 (Temporary Reg. AC-89-2) removed.....51745

NOTE 1: **Boldface page numbers** indicate 1990 changes.
NOTE 2: **Boldface entries indicate August changes.**

CHANGES OCTOBER 2, 1989 THROUGH AUGUST 31, 1990

TITLE 48 Chapter 5—Con.

Page
503.104-5 (Temporary Reg. AC-89-2) removed.....51745
503.104-9 (Temporary Reg. AC-89-2) removed.....51745
503.104-10 (Temporary Reg. AC-89-2) removed.....51745
503.104-11 (Temporary Reg. AC-89-2) removed.....51745
503.104-12 (Temporary Reg. AC-89-2) removed.....51745
503.804—503.806 (Subpart 503.8) Added.....29580
504.203 Added.....8954
505.303-70 (Temporary Reg. AC-89-2) removed.....51745
505.403 (Temporary Reg. AC-89-2) removed.....51745
507.102 Revised.....28631
507.104 (a) and (d) revised.....28631
507.105 (a)(3) and (b) revised.....28631
513.505-70 (a) revised.....20458
514.201-70 (c) revised.....20458
514.202-7 Added.....20458
514.213 Added.....20458
514.301-70 Removed.....20458
515.402 (c) added.....20458
515.406-2 Removed.....51885
515.414-70 (c) revised.....20458
515.501 Revised.....20458
525.402 (a) revised; eff. to 12-31-90.....421
(a) revised.....6256
(b) and (c) revised.....32635
528.101-4 Removed.....5223
528.103-2 (c) and (d) revised.....5223
Technical correction.....7967
528.103-3 (b) and (c) revised.....5223
Heading corrected.....7967
528.106-1 Added.....5223
528.202 Revised.....5223
528.202-1 Removed.....5223
528.202-2 Removed.....5223
528.202-70 Revised.....5223
528.202-71 Removed.....5223
528.203 Revised.....5223
528.203-7 Added.....5223
528.204 Added.....5224
528.270 Removed.....5224
532.7001—532.7003 (Subpart 532.70) Added.....43180
536.203 (c) revised.....51886
545.3 Added.....8954
552.203-5 (b) amended.....6256
552.203-8 (Temporary Reg. AC-89-2) removed.....51745

Page
552.203-10 (Temporary Reg. AC-89-2) removed.....51745
552.203-71 (Temporary Reg. AC-89-2) removed.....51745
552.209-74 Revised.....8954
552.210-79 Revised.....43180
552.212-1 (b) amended.....51886
552.215-75 Removed.....51886
552.219-1 Revised.....8954
552.228-72 Revised.....5224
(b) amended.....9887
552.228-73 Revised.....5224
552.228-74 Removed.....5224
552.229-72 Revised.....6256
552.232-80 Added.....43181
570.208-2 (a) and (e) revised.....11588
570.208-3 Temporary Reg. AC-89-4 added; eff. 11-30-90.....49090
Revised; eff. 11-30-90.....49090
Revised.....11588
570.208-5 (b) revised.....11588
570.501 Temporary Reg. AC-89-4 added; eff. 11-30-90.....49090
(d) revised; eff. 11-30-90.....49090
(d) revised.....11588

Chapter 6—Department of State

601.602-1 (c) amended.....5774
605.404—605.404-1 (Subpart 605.4) Added.....5774
607 Added.....5774
608.302 (Subpart 608.3) Added.....5774
609.404 Heading revised.....5774
622.302 (Subpart 622.3) Added.....5774
622.404—622.406-12 (Subpart 622.4) Added.....5774
622.1308 Added.....5774
622.1408 Added.....5774
623 Heading revised.....5775
623.506 (Subpart 623.5) Added.....5775
625.901 (Subpart 625.9) Revised.....5775
625.1003 (Subpart 625.10) Added.....5775
632.903 (Subpart 632.9) Added.....5775
636.602 Revised.....5775
637.110 Added.....5775
648.102 Revised.....5775
648.201 (Subpart 648.2) Added.....5775

NOTE 1: **Boldface page numbers** indicate 1990 changes.
NOTE 2: **Boldface entries indicate August changes.**

CHANGES OCTOBER 2, 1989 THROUGH AUGUST 31, 1990

Page

653.107 Removed.....5775

Chapter 7—Agency for International Development

701.105 (b) amended.....6802
701.372 (a) revised.....6802
701.376-4 Amended.....6802
701.470 (a)(2) amended.....6802
701.601 (b)(4) amended.....6802
702.170-13 (b) amended.....6802
705.202 (c) added; interim.....8469
705.207 Added; interim.....8469
706.302-5 Added; interim.....8469
706.302-70 (c)(3) added.....46389
706.302-71 Added; interim.....8469
706.501 Amended.....46389
Amended.....6802
714.501 Amended.....46389
715.605-70 Revised.....46389
715.613-70 (d)(2)(iv) and (4) amended.....6802
715.613-71 (c)(1), (d), (e) introductory text, (1), and (3) amended; (f) correctly designated.....6802
716.303 Added.....46390
719.272 Added; interim.....8470
726 Added; interim.....8470
728.105-1 (b) amended.....6802
731.205-6 (a)(3)(i) revised.....46390
731.772 (c)(1) revised.....46390
732.406-70-2 (c) amended.....46390
732.406-70-3 (a), (b) introductory text, (7), (c) introductory text, (d), (e)(1) (ii) and (iii), and (2) introductory text amended.....46391
732.406-70-5 Amended.....46391
736.602-2 Revised.....46391
750.7109-1 Amended.....6802
750.7110-1 Amended.....6802
750.7110-2 Amended.....6802
750.7110-3 Amended.....6802
752.202-1 Amended.....6803
752.226-1 Added; interim.....8471
752.226-2 Added; interim.....8471
752.232-70 Amended.....46391
752.7002 Revised.....6803
752.7013 Revised.....46391
752.7014 Revised.....6805
752.7018 Amended.....46391
752.7019 Revised.....46391
752.7026 Revised.....46392
752.7031 Revised.....46392
752.7032 Added.....6805

Page

Chapter 7 Appendixes G and H amended.....6805

Chapter 8—Department of Veterans Affairs

801.602-70 (b)(1) revised.....31391
803.104 Added.....47086
Suspended; eff. to 12-1-90.....25848
803.104-5 Added.....47086
Suspended; eff. to 12-1-90.....25848
803.104-9 Added.....47087
Suspended; eff. to 12-1-90.....25848
803.104-11 Added.....47087
Suspended; eff. to 12-1-90.....25848
803.104-12 Added.....47087
Suspended; eff. to 12-1-90.....25848
815.506 (a) amended.....42508
815.607 (Subpart 815.6) Added.....42508
Correctly revised.....45736
815.804-2 Removed.....42508
815.805-5 Removed.....42508
815.901 (Subpart 815.9) Removed.....42508
815.7001 (d)(2) removed; (d) (3) through (8), and (e) and (f) redesignated as (d) (2) through (7) and (f) and (g); (c) introductory text and (5), (d) introductory text and (1) revised; (e) added.....42508
871.101 Amended.....31600
871.102 (c) revised.....31600

Chapter 9—Department of Energy

916.405 (e) introductory text revised.....48614
917.7301-1 (c)(1) revised.....33314
935.016 Added.....33314
935.016-1 Added.....33314
935.016-2 Added.....33314
935.016-3 Added.....33314
935.016-4 Added.....33315
935.016-5 Added.....33316
935.016-6 Added.....33316
935.016-7 Added.....33316
935.016-8 Added.....33317
935.016-9 Added.....33318
970.1509-8 (f) and (g) added.....48614
970.3102-2 (i)(2)(i) amended.....5462
970.5204-4 Added.....5462
970.5204-16 Amended.....48614

NOTE 1: **Boldface page numbers** indicate 1990 changes.
NOTE 2: **Boldface entries indicate August changes.**

CHANGES OCTOBER 2, 1989 THROUGH AUGUST 31, 1990

TITLE 48 Chapter 9—Con. Page

(f)(2)(iv)(B) revised.....31053
970.5204-54 Added.....48614

Chapter 15—Environmental Protection Agency

1501.602-3 Added.....**18340**
1501.670 Removed.....**18341**
1501.670-6 (c) nomenclature change.....**24579**
1502.100 Amended.....**24579**
1503.301 Nomenclature change.....**24579**
1503.408-1 Nomenclature change.....**24579**
1503.409 Nomenclature change.....**24579**
1503.502 Nomenclature change.....**24579**
1506.202 Nomenclature change.....**24579**
1510.007 Nomenclature change.....**24579**
1514.201-7 Added.....**24579**
1514.401-1 Revised.....**24579**
1515.604 (a) amended.....**24579**
1515.609 (a) amended; (b) revised.....**24579**
1515.612 (a)(1) introductory text, (i), (ii), and (iii), and (2) introductory text revised.....**24579**
1515.804-3 Nomenclature change.....**24579**
1515.902 (c) nomenclature change.....**24579**
1515.1003 Amended.....**24579**
1516.404-276 (a) nomenclature change.....**24579**
1516.404-277 Nomenclature change.....**24579**
1516.603—1516.603-3 (Subpart 1516.6) Added.....**24580**
1517.202 Nomenclature change.....**24579**
1519.201-2 (c)(3) amended.....**24579**
1522.608-4 Nomenclature change.....**24579**
1522.803 Nomenclature change.....**24579**
1522.1306 Nomenclature change.....**24579**
1522.1403 Nomenclature change.....**24579**
1529 Added.....49998

Page

1530.304 Nomenclature change.....**24579**
1531.101 Revised.....**24580**
1532.102 Nomenclature change.....**24579**
1532.908 Amended; interim.....40876
1533.209 Nomenclature change.....**24579**
1536.209 Nomenclature change.....**24579**
1536.602-4 Revised.....**24580**
1542.1202 (b) amended.....**24580**
1545.403 Nomenclature change.....**24579**
1552.215-76 Amended (OMB numbers).....**13535**
1552.229-70 Added.....49998
1552.232-70 Amended; interim.....40876

Chapter 16—Office of Personnel Management Federal Employees Health Benefits Acquisition Regulation

1602.170-2 Revised.....**27414**
1602.170-6 Revised.....**27414**
1602.170-11 Redesignated as 1602.170-12; new 1602.170-11 added.....**27414**
1602.170-12 Redesignated from 1602.170-11.....**27414**
1615.802 (b) revised.....**27414**
1615.804-70 Revised.....**27414**
1615.804-71 Revised.....**27414**
1615.804-72 Added.....**27415**
1615.805-70 (c) redesignated as (d); new (c) added.....**27415**
1616.102—1616.105 (Subpart 1616.1) Nomenclature change.....**27415**
1616.270—1616.271 (Subpart 1616.2) Nomenclature change.....**27415**
1622.103-70 Revised.....**27415**
1632.806-70 (Subpart 1632.8) Added.....**27415**
1652.203-70 Revised.....**27415**
1652.204-70 Amended.....**27415**
1652.204-71 Revised.....**27415**
1652.215-70 Revised.....**27415**
1652.215-71 Revised.....**27416**
1652.216-70 Amended.....**27416**
1652.216-71 Revised.....**27416**
1652.222-70 Amended.....**27417**

NOTE 1: **Boldface page numbers** indicate 1990 changes.
NOTE 2: **Boldface entries indicate August changes.**

CHANGES OCTOBER 2, 1989 THROUGH AUGUST 31, 1990

Page
1652.224-70 Amended.....27417
1652.232-72 Amended.....27418
1652.232-73 Added.....27418
1652.244-70 Amended.....27418
1652.246-70 Revised.....27418
1652.249-70 Amended.....27418
1652.370 Amended.....27418

Chapter 18—National Aeronautics and Space Administration

1801.270 Revised.....53622
1801.271 Revised.....53622
1801.272 Added.....53622
1801.272-1 Added.....53622
1801.272-2 Added.....53622
1801.272-3 Added.....53622
1801.302 Added.....53622
1801.302-70 (a) and (b) amended.....53622
1803.104-2 Added.....53623
1803.602 Revised.....12174
1803.804—1803.806 (Subpart 1803.8) Added.....12174
1804.601 Amended.....53623
1804.671 Amended.....53623
1804.671-1 Revised.....53623
(a)(5) amended.....27088
1804.671.4 Revised.....53623
1804.671-5 Removed.....53630
1805.303-70 (a)(1) introductory text amended.....27088
1805.303.71 (a)(2), (b)(1) introductory text, (ii), and (2) amended.....27088
1806.302-770 (c) amended.....27088
1806.304-70 Removed.....12175
1807.103 (a)(1)(i)(A), (b)(1)(i), (A)(*2*), and (ii)(A)(*2*) amended.....27088
1807.7102 (b)(1)(ii) amended.....27088
1807.7103-1 (a) revised.....12175
1808.304-573 Added.....53630
1809.106-70 (d)(1) and (j)(2)(iv) introductory text amended.....27088
1809.404 (b) amended.....27088
1813.71 Added.....53630
1813.7101—1813.7107 (Subpart 1813.71) Added.....53630
1814.202 Added.....53630
1814.202-7 Added.....53630
1815.402 Added.....53631
1815.506 (a)(3) amended.....27088
1815.805-5 (e) amended.....53631
Page
1815.807-71 Amended.....27088
1815.904 Removed.....53631
1817.200 Revised.....53631
1817.204 (a) revised.....53631
1819.501 Revised.....53631
1819.505 (a) amended.....53631
1819.801 Removed.....12175
1819.803 Removed.....12175
1819.804 Revised.....12175
1819.808 Removed.....12175
1819.809 Removed.....12175
1819.809-1 Removed.....12175
1822.804-2—1822.870 (Subpart 1822.8) Revised.....12175
1822.1306 Amended.....27089
1825.108 Added.....12175
1825.402 Amended.....12175
1825.7004 Amended.....27089
1825.7005 (a) amended.....27089
1825.7100-1825.7105 (Subpart 1825.71) Revised.....12175
1827.373 (a)(2) revised.....27089
1827.409 (e), (f), and (g) revised.....27089
1832.702-70 (d) added.....53631
1832.903—1832.970 (Subpart 1832.9) Revised.....53631
1835.016-70 (b)(3) amended.....27089
1837.200—1837.205-71 (Subpart 1837.2) Revised.....12176
1839.7001 Revised.....12177
1839.7003-1 (d) amended.....12177
1839.7003-2 (c)(5) amended.....12177
ed.....12177
1839.7003-3 Revised.....12177
1839.7004 (a) removed; (b) and (c) redesignated as (a) and (b); new (a) amended.....12177
1839.7005 Revised.....12177
1839.7006 Revised.....12177
1842.102-70 Amended.....12177
1842.7002 (a) designation and (b) removed.....27089
1846.470 Revised.....9447
1846.470—1846.470-2 (Subpart 1864.4) Revised.....27089
1852.208-81 Amended.....27089
1852.208-83 Amended.....12177
1852.225-74 Revised.....12178
1852.225-75 Revised.....12178
1852.227-11 Added.....27089
1852.227-14 Added.....27089
1852.227-19 Added.....27090
1852.227-70 Amended.....53631

NOTE 1: **Boldface page numbers** indicate 1990 changes.
NOTE 2: **Boldface entries indicate August changes.**

CHANGES OCTOBER 2, 1989 THROUGH AUGUST 31, 1990

TITLE 48 Chapter 18—Con.

Page

1852.227-84 Revised.....53631
1852.227-86 Amended.....27090
1852.232-81 Amended.....27090
1852.242-71 Amended.....27091
1852.246-71 Amended.....27090
1852.246-74 Added.....9447
Revised.....27090
1852.246.75 Added.....27090
1852.250-72 Amended.....53632
1853.204-70 Revised.....53632
1853.215-2 Amended.....27090
1870.303 Appendix I amended.....27090
1870.401—1870.403 (Subpart 1870.4) Added.....53632
871.101 **Amended.....31600**
871.102 (c) revised.....31600

Chapter 28—Department of Justice

2801.404 Revised.....40877
2801.470 Added.....40877
2804.900—2804.970 (Subpart 2804.9) Added.....14094
2813.570 Added.....40878
2819.506 (Subpart 2819.5) Added.....40878

Chapter 35—Panama Canal Commission

Chapter 35 Chapter established.....7634
3501—3504 (Subchapter A) Added.....7634
3501 Added.....7635
3502 Added.....7638
3503 Added.....7638
3504 Added.....7640
3505—3510 (Subchapter B) Added.....7640
3505 Added.....7640
3506 Added.....7640
3507 Added.....7641
3508 Added.....7642
3509 Added.....7642
3510 Added.....7644
3513—3517 (Subchapter C) Added.....7645
3513 Added.....7645
3514 Added.....7647
3515 Added.....7648
3516 Added.....7650
3517 Added.....7651
3519—3525 (Subchapter D) Added.....7651

Page

3519 Added.....7651
3520 Added.....7651
3522 Added.....7652
3524 Added.....7653
3525 Added.....7654
3527—3533 (Subchapter E) Added.....7656
3527 Added.....7656
3528 Added.....7656
3529 Added.....7657
3531 Added.....7658
3532 Added.....7658
3533 Added.....7659
3536—3537 (Subchapter F) Added.....7660
3536 Added.....7660
3537 Added.....7662
3542—3551 (Subchapter G) Added.....7663
3542 Added.....7663
3543 Added.....7664
3547 Added.....7664
3551 Added.....7664
3552—3553 (Subchapter H) Added.....7664
3552 Added.....7664
3553 Added.....7673
3570 (Subchapter I and Part) Added.....7674

Chapter 44—Federal Emergency Management Agency

4409.406-1 Nomenclature change.....28207
4409.406-3 (a), (b), and (c) nomenclature change.....28207
4409.407-1 Nomenclature change.....28207
4409.407-3 (a) nomenclature change
4415.502 Removed.....28207
4415.502-70 Redesignated as 4415.505-1 and heading revised; text amended.....28207
4415.505-2 Added.....28207
4415.506 (a) amended; (b) redesignated as (c); new (b) added.....28207
4415.506-1 Existing text designated as (a); (b) added.....28207
4415.612—4415.612-71 (Subpart 4415.6) Added.....28207
4416.303 (b)(3) amended.....28208
4419.201 (a) amended.....28208

NOTE 1: **Boldface page numbers** indicate 1990 changes.
NOTE 2: **Boldface entries indicate August changes.**

CHANGES OCTOBER 2, 1989 THROUGH AUGUST 31, 1990

Page

4426 Added.....28208
4433 Added.....28208
4452.216-70 Added.....28208
4452.226-1 Added.....28208
4452.239-70 Removed.....28209
4452.239-71 Removed.....28209

Title 48—*Proposed Rules:*

3.....51730
8.....30671
9.....416, 3174, 18296, 22284, 30670
12.....30670
13.....26342
14.....24208
15.....47182, 50337, 24208, 26600
16.....2356
17.....2356
19.....2358
22.....3174
23.....3174
25.....24208, 26342
27.....26343
31.....43032, 47182, 1554, 24068
33.....990
36.....3174
42.....3794
45.....26344, 32586, 32587
48.....416
44.....7870
49.....5344
52.....47182, 50337, 2358, 3174, 3794, 3798, 7870, 24208, 26343, 30670, 32586
205.....962
208.....962, 1593, 27268
209.....962
211.....28514
214.....962
215.....962, 32874
217.....46953, 50472
219.....13744, 14329
220.....10637, 12870
225.....962, 10637, 27268
232.....21758
237.....19967, 21674
246.....962
247.....13574
252.....46953, 50472, 962, 1593, 1594, 12870, 13574, 13744, 14329, 17464, 21758, 27268, 28514
270.....962
271.....1594
516.....25141, 28246
517.....28246
522.....445
523.....27839

Page

546.....27839
552.....445, 25141, 27839, 28246
915.....21404, 32874
950.....32874, 33730
952.....33730
970.....2796, 21404, 29863, 32874, 33730
1201.....51426
1202.....51426
1204.....51426
1206.....51426
1209.....51426
1212.....51426
1215.....51426
1219.....51426
1222.....51426
1225.....51426
1227.....51426
1233.....51426
1245.....51426
1252.....51426
1501.....50778
1509.....17724, 23109
1510.....17724, 17731, 23109, 24276
1512.....17724, 23109
1527.....17724
1515.....5948
1516.....53659
1527.....20809, 23109
1536.....33337
1552.....53659, 5948, 17724, 17731, 20809, 23109, 24276
1602.....43089
1615.....43089
1616.....43089
1622.....43089
1632.....43089
1652.....43089
2001—2053 (Ch. 20).....40420
5243.....47689, 3608, 26708, 33541
5252.....47689, 26708

TITLE 49—TRANSPORTATION

Subtitle A—Office of the Secretary of Transportation

1.46 (ss) added.....30235
1.59a (c)(6) added.....46616
20 Added; interim.....6737, 6756
29.305 Regulation at 54 FR 4950, 4963 confirmed.....21705
29.320 Regulation at 54 FR 4950, 4963 confirmed.....21705
29.600—29.635 (Subpart F) Revised.....21705
29 Appendix C revised.....21705
40 Revised.....49866

NOTE 1: **Boldface page numbers** indicate 1990 changes.
NOTE 2: **Boldface entries indicate August changes.**

CHANGES OCTOBER 2, 1989 THROUGH AUGUST 31, 1990

TITLE 49 Subtitle A—Con. Page

71.7 (d) revised; eff. 10-28-90 ..... **30914**

Chapter I—Research and Special Programs Administration, Department of Transportation

107.501—107.504 (Subpart F) Regulation at 54 FR 25003 and 38233 effective date delayed to 6-12-90 50382
Effective date delayed to 9-1-90 ..... **21035**

171—180 (Subchapter C) Interpretative rule **6758**

171 Authority citation revised **874**

171.2 Regulation at 54 FR 25004 and 38233 effective date delayed to 6-12-90 50382
Effective date delayed to 9-1-90 ..... **21035**

171.7 (c)(35) and (d)(32) correctly designated 41447
(d)(31) correctly designated 47987
Regulation at 54 FR 25004 and 38233 effective date delayed to 6-12-90 50382
Effective date delayed to 9-1-90 ..... **21035**

171.8 Regulation at 54 FR 25004 and 38233 effective date delayed to 6-12-90 50382
Effective date delayed to 9-1-90 ..... **21035**
Amended **424**
Regulation at 54 FR 27144 effective date delayed to 6-4-90; amended **874**
Regulation at 54 FR 27144 effective date delayed to 9-17-90 ..... **20796**
Regulation at 54 FR 27144 and 55 FR 874 effective date delayed to 12-31-90; amended; eff. 12-31-90 33711

171.11 Regulation at 54 FR 27144 effective date delayed to 6-4-90 ..... **874**
Regulation at 54 FR 27144 effective date delayed to 9-17-90 ..... **20796**
Regulation at 54 FR 27144 effective date delayed to 12-31-90; (d)(10) republished 33711

171.12 (b) correctly revised 47987
Regulation at 54 FR 27144 effective date delayed to 6-4-90 ..... **874**
Regulation at 54 FR 27144 effective date delayed to 9-17-90 ..... **20796**
Regulation at 54 FR 27144 effective date delayed to 12-31-90; (a)(7) republished 33711

172 **Regulation at 54 FR 27144 effective date delayed to 12-31-90** 33711

172.10 Table corrected 41448

172.101 Amended 47987
Appendix amended 49998
Table amended 51031

172.201 Regulation at 54 FR 27144 effective date delayed to 6-4-90 ..... **874**
Regulation at 54 FR 27144 effective date delayed to 9-17-90 ..... **20796**
Regulation at 54 FR 27144 effective date delayed to 12-31-90; (d) republished 33711

172.203 Regulation at 54 FR 25004 and 38233 effective date delayed to 6-12-90 50382
Effective date delayed to 9-1-90 ..... **21035**
Regulation at 54 FR 27144 effective date delayed to 6-4-90; (k)(2), (4)(i), (ii), and (l) revised **874, 875**
Regulation at 54 FR 27144 and 55 FR 875 effective date delayed to 12-31-90; (i)(2) and (l) removed; (i)(3) redesignated as (i)(2); (k)(1) introductory text, (2) introductory text, (3) introductory text, and (m) introductory text republished; (k)(4) revised; eff. 12-31-90 33711
Regulation at 54 FR 27144 and 55 FR 875 effective date delayed to 9-17-90 ..... **20796**

172.301 Regulation at 54 FR 27145 effective date delayed to 6-4-90; (c) revised; (d)(3) added **874, 875**

NOTE 1: **Boldface page numbers** indicate 1990 changes.
NOTE 2: **Boldface entries indicate August changes.**

CHANGES OCTOBER 2, 1989 THROUGH AUGUST 31, 1990

Page

Regulation at 54 FR 27145 and 55 FR 875 effective date delayed to 9-17-90 20796

Regulation at 54 FR 27145 and 55 FR 875 effective date delayed to 12-31-90; (c) republished; (d)(3) revised; eff. 12-31-90 ..... 33711, 33712

172.302 Regulation at 54 FR 27145 effective date delayed to 6-4-90 874

Regulation at 54 FR 27145 effective date delayed to 9-17-90 20796

Regulation at 54 FR 27145 effective date delayed to 12-31-90; removal republished 33711, 33712

172.505 Revised 875

Regulation at 55 FR 875 effective date delayed to 9-17-90 20796

Regulation at 55 FR 875 effective date delayed to 12-31-90; revised; eff. 12-31-90 ... 33711, 33712

172.600—172.604 (Subpart G) Regulation at 54 FR 27145 effective date delayed to 9-17-90 20796

Regulation at 54 FR 27145 effective date delayed to 12-31-90 33711

172.600 Regulation at 54 FR 27145 effective date delayed to 6-4-90 874

(a), (b), (c) introductory text, (1), and (d) republished; (c)(2) revised; eff. 12-31-90 33712

172.602 Regulation at 54 FR 27145 effective date delayed to 6-4-90; (a)(1), (5), (b)(3)(ii) and (iii), and (c)(1) revised 874, 875

Regulation at 55 FR 875 effective date delayed to 9-17-90 20796

Regulation at 55 FR 875 effective date delayed to 12-31-90; republished; eff. 12-31-90 ..... 33711, 33712

Page

172.604 Regulation at 55 FR 875 effective date delayed to 6-4-90; (a)(2) revised 874, 875

Regulation at 54 FR 27146 effective date delayed to 9-17-90 20796

Regulation at 55 FR 875 effective date delayed to 12-31-90; (a) introductory text, (3), and (b) republished; (a)(1) and (2) revised; eff. 12-31-90 ..... 33711, 33713

173 Authority citation revised 875

Authority citation revised 27642

173.4 (a)(1)(iii) revised 875

Regulation at 55 FR 875 effective date delayed to 9-17-90 20796

Regulation at 55 FR 875 effective date delayed to 12-31-90; (a)(1)(iii) republished ... 33711, 33713

173.12 Regulation at 54 FR 27146 effective date delayed to 6-4-90 874

Regulation at 54 FR 27146 effective date delayed to 9-17-90 20796

Regulation at 54 FR 27146 effective date delayed to 12-31-90; (f) republished ... 33711, 33713

173.22 Regulation at 54 FR 25005 and 38233 effective date delayed to 6-12-90 50382

Effective date delayed to 9-1-90 21035

173.31 (a)(5) correctly revised 47987

(a)(1) amended; (a)(11) revised 424

(a)(5) amended 27642

173.33 Regulation at 54 FR 25005 and 38233 effective date delayed to 6-12-90 50382

Effective date delayed to 9-1-90; (c)(4) and (d)(1) amended 21035, 21038

Regulation at 55 FR 875 effective date delayed to 12-31-90; (b) republished 33711, 33713

173.119 Regulation at 54 FR 25006 and 38233 effective date delayed to 6-12-90 50382

NOTE 1: **Boldface page numbers** indicate 1990 changes.

NOTE 2: **Boldface entries indicate August changes.**

CHANGES OCTOBER 2, 1989 THROUGH AUGUST 31, 1990

TITLE 49 Chapter I—Con. Page

Effective date delayed to 9-1-90 ..... **21035**

173.123 Regulation at 54 FR 25007 and 38233 effective date delayed to 6-12-90 50382

Effective date delayed to 9-1-90 ..... **21035**

173.131 Regulation at 54 FR 25007 and 38233 effective date delayed to 6-12-90 50382

Effective date delayed to 9-1-90 ..... **21035**

173.134 Regulation at 54 FR 25007 and 38233 effective date delayed to 6-12-90 50382

Effective date delayed to 9-1-90 ..... **21035**

173.135 Regulation at 54 FR 25007 and 38233 effective date delayed to 6-12-90 50382

Effective date delayed to 9-1-90 ..... **21035**

173.136 Regulation at 54 FR 25007 and 38233 effective date delayed to 6-12-90 50382

Effective date delayed to 9-1-90 ..... **21035**

173.141 Regulation at 54 FR 25007 and 38233 effective date delayed to 6-12-90 50382

Effective date delayed to 9-1-90 ..... **21035**

173.145 Regulation at 54 FR 25007 and 38233 effective date delayed to 6-12-90 50382

Effective date delayed to 9-1-90 ..... **21035**

173.148 Regulation at 54 FR 25007 and 38233 effective date delayed to 6-12-90 50382

Effective date delayed to 9-1-90 ..... **21035**

173.154 Regulation at 54 FR 25007 and 38233 effective date delayed to 6-12-90 50382

Effective date delayed to 9-1-90 ..... **21035**

173.190 Regulation at 54 FR 25008 and 38233 effective date delayed to 6-12-90 50382

Effective date delayed to 9-1-90 ..... **21035**

173.206 Regulation at 54 FR 25008 and 38233 effective date delayed to 6-12-90 50382

Effective date delayed to 9-1-90 ..... **21035**

173.224 Regulation at 54 FR 25008 and 38233 effective date delayed to 6-12-90 50382

Effective date delayed to 9-1-90 ..... **21035**

173.245 Regulation at 54 FR 25008 and 38233 effective date delayed to 6-12-90 50382

Effective date delayed to 9-1-90 ..... **21035**

173.247 Regulation at 54 FR 25008 and 38233 effective date delayed to 6-12-90 50382

Effective date delayed to 9-1-90 ..... **21035**

173.247a Regulation at 54 FR 25008 and 38233 effective date delayed to 6-12-90 50382

Effective date delayed to 9-1-90 ..... **21035**

173.248 Regulation at 54 FR 25009 and 38233 effective date delayed to 6-12-90 50382

Effective date delayed to 9-1-90 ..... **21035**

173.249 Regulation at 54 FR 25009 and 38233 effective date delayed to 6-12-90 50382

Effective date delayed to 9-1-90 ..... **21035**

173.249a Regulation at 54 FR 25009 and 38233 effective date delayed to 6-12-90 50382

Effective date delayed to 9-1-90 ..... **21035**

173.250a Regulation at 54 FR 25009 and 38233 effective date delayed to 6-12-90 50382

Effective date delayed to 9-1-90 ..... **21035**

173.252 Regulation at 54 FR 25009 and 38233 effective date delayed to 6-12-90 50382

Effective date delayed to 9-1-90 ..... **21035**

173.253 Regulation at 54 FR 25009 and 38233 effective date delayed to 6-12-90 50382

Effective date delayed to 9-1-90 ..... **21035**

173.254 Regulation at 54 FR 25009 and 38233 effective date delayed to 6-12-90 50382

NOTE 1: **Boldface page numbers** indicate 1990 changes.

NOTE 2: **Boldface entries indicate August changes.**

CHANGES OCTOBER 2, 1989 THROUGH AUGUST 31, 1990

Page

Effective date delayed to 9-1-90 ..... **21035**

173.255 Regulation at 54 FR 25009 and 38233 effective date delayed to 6-12-90 50382

Effective date delayed to 9-1-90 ..... **21035**

173.257 Regulation at 54 FR 25010 and 38233 effective date delayed to 6-12-90 50382

Effective date delayed to 9-1-90 ..... **21035**

173.262 Regulation at 54 FR 25010 and 38233 effective date delayed to 6-12-90 50382

Effective date delayed to 9-1-90 ..... **21035**

173.263 Regulation at 54 FR 25010 and 38233 effective date delayed to 6-12-90 50382

Effective date delayed to 9-1-90 ..... **21035**

173.264 (b)(1) introductory text correctly amended 47987

Regulation at 54 FR 25010 and 38233 effective date delayed to 6-12-90 50382

Effective date delayed to 9-1-90 ..... **21035**

173.265 Regulation at 54 FR 25010 and 38233 effective date delayed to 6-12-90 50382

Effective date delayed to 9-1-90 ..... **21035**

173.266 Regulation at 54 FR 25010 and 38233 effective date delayed to 6-12-90 50382

Effective date delayed to 9-1-90 ..... **21035**

173.267 Regulation at 54 FR 25010 and 38233 effective date delayed to 6-12-90 50382

Effective date delayed to 9-1-90 ..... **21035**

173.268 Regulation at 54 FR 25010 and 38233 effective date delayed to 6-12-90 50382

Effective date delayed to 9-1-90 ..... **21035**

173.271 Regulation at 54 FR 25010 and 38233 effective date delayed to 6-12-90 50382

Effective date delayed to 9-1-90 ..... **21035**

Page

173.272 Regulation at 54 FR 25011 and 38233 effective date delayed to 6-12-90 50382

Effective date delayed to 9-1-90 ..... **21035**

173.273 Regulation at 54 FR 25011 and 38233 effective date delayed to 6-12-90 50382

Effective date delayed to 9-1-90 ..... **21035**

173.274 Regulation at 54 FR 25011 and 38233 effective date delayed to 6-12-90 50382

Effective date delayed to 9-1-90 ..... **21035**

173.276 Regulation at 54 FR 25011 and 38233 effective date delayed to 6-12-90 50382

Effective date delayed to 9-1-90 ..... **21035**

173.277 Regulation at 54 FR 25011 and 38233 effective date delayed to 6-12-90 50382

Effective date delayed to 9-1-90 ..... **21035**

173.280 Regulation at 54 FR 25012 and 38233 effective date delayed to 6-12-90 50382

Effective date delayed to 9-1-90 ..... **21035**

173.287 Regulation at 54 FR 25012 and 38233 effective date delayed to 6-12-90 50382

Effective date delayed to 9-1-90 ..... **21035**

173.289 Regulation at 54 FR 25012 and 38233 effective date delayed to 6-12-90 50382

Effective date delayed to 9-1-90 ..... **21035**

173.292 Regulation at 54 FR 25012 and 38233 effective date delayed to 6-12-90 50382

Effective date delayed to 9-1-90 ..... **21035**

173.294 Regulation at 54 FR 25012 and 38233 effective date delayed to 6-12-90 50382

Effective date delayed to 9-1-90 ..... **21035**

173.295 Regulation at 54 FR 25012 and 38233 effective date delayed to 6-12-90 50382

Effective date delayed to 9-1-90 ..... **21035**

NOTE 1: **Boldface page numbers** indicate 1990 changes.

NOTE 2: **Boldface entries indicate August changes.**

40-245 (8) 0 - 90 - 6

CHANGES OCTOBER 2, 1989 THROUGH AUGUST 31, 1990

TITLE 49 Chapter I—Con. Page

173.296 Regulation at 54 FR 25012 and 38233 effective date delayed to 6-12-90.....50382
Effective date delayed to 9-1-90.....21035
173.297 Regulation at 54 FR 25012 and 38233 effective date delayed to 6-12-90.....50382
Effective date delayed to 9-1-90.....21035
173.304 (b) correctly amended.....47987
173.315 Regulation at 54 FR 25012 and 38233 effective date delayed to 6-12-90.....50382
Effective date delayed to 9-1-90.....21035
173.318 Regulation at 54 FR 25013 and 38233 effective date delayed to 6-12-90.....50382
Effective date delayed to 9-1-90.....21035
173.346 Regulation at 54 FR 25013 and 38233 effective date delayed to 6-12-90.....50382
Effective date delayed to 9-1-90.....21035
173.347 Regulation at 54 FR 25013 and 38233 effective date delayed to 6-12-90.....50382
Effective date delayed to 9-1-90.....21035
173.352 Regulation at 54 FR 25013 and 38233 effective date delayed to 6-12-90.....50382
Effective date delayed to 9-1-90.....21035
173.353 Regulation at 54 FR 25013 and 38233 effective date delayed to 6-12-90.....50382
Effective date delayed to 9-1-90.....21035
173.354 Regulation at 54 FR 25014 and 38233 effective date delayed to 6-12-90.....50382
Effective date delayed to 9-1-90.....21035
173.358 Regulation at 54 FR 25014 and 38233 effective date delayed to 6-12-90.....50382
Effective date delayed to 9-1-90.....21035
173.359 Regulation at 54 FR 25014 and 38233 effective date delayed to 6-12-90.....50382
Effective date delayed to 9-1-90.....21035
173.369 Regulation at 54 FR 25014 and 38233 effective date delayed to 6-12-90.....50382
Effective date delayed to 9-1-90.....21035
173.373 Regulation at 54 FR 25014 and 38233 effective date delayed to 6-12-90.....50382
Effective date delayed to 9-1-90.....21035
173.374 Regulation at 54 FR 25014 and 38233 effective date delayed to 6-12-90.....50382
Effective date delayed to 9-1-90.....21035
174.510 Corrected.....47987
175 Authority citation revised.....875
175.33 (b) revised.....875
Regulation at 55 FR 875 effective date delayed to 9-17-90.....20796
Regulation at 55 FR 875 effective date delayed to 12-31-90; (b) republished.....33711, 33713
176.11 (a)(3) added; eff. 12-31-90.....33713
176.30 Regulation at 54 FR 27146 effective date delayed to 6-4-90.....874
Regulation at 54 FR 27146 effective date delayed to 9-17-90.....20796
Regulation at 54 FR 27146 effective date delayed to 12-31-90; (a)(3)(i) republished...33711, 33714
176.76 Regulation at 54 FR 25014 and 38233 effective date delayed to 6-12-90.....50382
Effective date delayed to 9-1-90.....21035
177.800 Regulation at 54 FR 25015 and 38233 effective date delayed to 6-12-90.....50382
Effective date delayed to 9-1-90.....21035
177.801 Regulation at 54 FR 25015 and 38233 effective date delayed to 6-12-90.....50382
Effective date delayed to 9-1-90.....21035

NOTE 1: **Boldface page numbers** indicate 1990 changes.
NOTE 2: **Boldface entries indicate August changes.**

CHANGES OCTOBER 2, 1989 THROUGH AUGUST 31, 1990

Page

177.802 Regulation at 54 FR 25015 and 38233 effective date delayed to 6-12-90 50382
Effective date delayed to 9-1-90 ..... **21035**
177.814 Regulation at 54 FR 25015 and 38233 effective date delayed to 6-12-90 50382
Effective date delayed to 9-1-90 ..... **21035**
177.822 Regulation at 54 FR 25015 and 38233 effective date delayed to 6-12-90 50382
Effective date delayed to 9-1-90 ..... **21035**
177.824 Regulation at 54 FR 25015 and 38233 effective date delayed to 6-12-90 50382
Effective date delayed to 9-1-90 ..... **21035**
177.825 (a) and (b) revised; eff. 10-1-90 ..... **19212**
177.835 Regulation at 54 FR 25015 and 38233 effective date delayed to 6-12-90 50382
Effective date delayed to 9-1-90 ..... **21035**
177.840 Regulation at 54 FR 25015 and 38233 effective date delayed to 6-12-90 50382
Effective date delayed to 9-1-90 ..... **21035**
177 Appendix A removed **4424**
178.115-6 Correctly amended 51031
178.224-1 (a)(1) correctly revised 47987
178.320 Regulation at 54 FR 25015 and 38233 effective date delayed to 6-12-90 50382
Effective date delayed to 9-1-90 ..... **21035**
178.337 Regulation at 54 FR 25015 and 38233 effective date delayed to 6-12-90 50382
Effective date delayed to 9-1-90 ..... **21035**
178.337-1 Regulation at 54 FR 25015 and 38233 effective date delayed to 6-12-90 50382
Effective date delayed to 9-1-90 ..... **21035**
178.337-2 Regulation at 54 FR 25015 and 38233 effective date delayed to 6-12-90 50382
Effective date delayed to 9-1-90 ..... **21035**

Page

178.337-3 Regulation at 54 FR 25015 and 38233 effective date delayed to 6-12-90 50382
Effective date delayed to 9-1-90 ..... **21035**
178.337-4 Regulation at 54 FR 25017 and 38233 effective date delayed to 6-12-90 50382
Effective date delayed to 9-1-90 ..... **21035**
178.337-6 Regulation at 54 FR 25017 and 38233 effective date delayed to 6-12-90 50382
Effective date delayed to 9-1-90; (a) amended **21035, 21038**
178.337-8 Regulation at 54 FR 25017 and 38233 effective date delayed to 6-12-90 50382
Effective date delayed to 9-1-90 ..... **21035**
178.337-9 Regulation at 54 FR 25017 and 38233 effective date delayed to 6-12-90 50382
Effective date delayed to 9-1-90 ..... **21035**
178.337-11 Regulation at 54 FR 25017 and 38233 effective date delayed to 6-12-90 50382
Effective date delayed to 9-1-90 ..... **21035**
178.337-14 Regulation at 54 FR 25016 and 38233 effective date delayed to 6-12-90 50382
Effective date delayed to 9-1-90 ..... **21035**
178.337-15 Regulation at 54 FR 25016 and 38233 effective date delayed to 6-12-90 50382
Effective date delayed to 9-1-90 ..... **21035**
178.337-18 Regulation at 54 FR 25016 and 38233 effective date delayed to 6-12-90 50382
Effective date delayed to 9-1-90 ..... **21035**
178.338-3 Regulation at 54 FR 25016 and 38233 effective date delayed to 6-12-90 50382
Effective date delayed to 9-1-90 ..... **21035**

NOTE 1: **Boldface page numbers** indicate 1990 changes.
NOTE 2: **Boldface entries indicate August changes.**

CHANGES OCTOBER 2, 1989 THROUGH AUGUST 31, 1990

TITLE 49 Chapter I—Con. Page

178.338-8 Regulation at 54 FR 25019 and 38233 effective date delayed to 6-12-90 50382
Effective date delayed to 9-1-90 ..... **21035**

178.338-17 Regulation at 54 FR 25020 and 38233 effective date delayed to 6-12-90 50382
Effective date delayed to 9-1-90 ..... **21035**

178.340 Regulation at 54 FR 25020 and 38233 effective date delayed to 6-12-90 50382
Effective date delayed to 9-1-90 ..... **21035**

178.341 Regulation at 54 FR 25020 and 38233 effective date delayed to 6-12-90 50382
Effective date delayed to 9-1-90 ..... **21035**

178.342 Regulation at 54 FR 25020 and 38233 effective date delayed to 6-12-90 50382
Effective date delayed to 9-1-90 ..... **21035**

178.343 Regulation at 54 FR 25020 and 38233 effective date delayed to 6-12-90 50382
Effective date delayed to 9-1-90 ..... **21035**

178.345 Regulation at 54 FR 25020 and 38233 effective date delayed to 6-12-90 50382
Effective date delayed to 9-1-90 ..... **21035**
(b)(3) introductory text amended **21038**

178.345-1 Regulation at 54 FR 25020 and 38233 effective date delayed to 6-12-90 50382
Effective date delayed to 9-1-90 ..... **21035**

178.345-2 Regulation at 54 FR 25021 and 38233 effective date delayed to 6-12-90 50382
Effective date delayed to 9-1-90 ..... **21035**

178.345-3 Regulation at 54 FR 25021 and 38233 effective date delayed to 6-12-90 50382
Effective date delayed to 9-1-90 ..... **21035**

178.345-4 Regulation at 54 FR 25022 and 38233 effective date delayed to 6-12-90 50382
Effective date delayed to 9-1-90 ..... **21035**

178.345-5 Regulation at 54 FR 25022 and 38233 effective date delayed to 6-12-90 50382
Effective date delayed to 9-1-90 ..... **21035**

178.345-6 Regulation at 54 FR 25023 and 38233 effective date delayed to 6-12-90 50382
Effective date delayed to 9-1-90 ..... **21035**

178.345-7 Regulation at 54 FR 25023 and 38233 effective date delayed to 6-12-90 50382
Effective date delayed to 9-1-90 ..... **21035**

178.345-8 Regulation at 54 FR 25023 and 38233 effective date delayed to 6-12-90 50382
Effective date delayed to 9-1-90 ..... **21035**

178.345-9 Regulation at 54 FR 25025 and 38233 effective date delayed to 6-12-90 50382
Effective date delayed to 9-1-90 ..... **21035**

178.345-10 Regulation at 54 FR 25025 and 38233 effective date delayed to 6-12-90 50382
Effective date delayed to 9-1-90; (b)(3) introductory text amended **21035, 21038**

178.345-11 Regulation at 54 FR 25026 and 38233 effective date delayed to 6-12-90 50382
Effective date delayed to 9-1-90 ..... **21035**

178.345-12 Regulation at 54 FR 25026 and 38233 effective date delayed to 6-12-90 50382
Effective date delayed to 9-1-90 ..... **21035**

178.345-13 Regulation at 54 FR 25026 and 38233 effective date delayed to 6-12-90 50382
Effective date delayed to 9-1-90 ..... **21035**

NOTE 1: **Boldface page numbers** indicate 1990 changes.
NOTE 2: **Boldface entries indicate August changes.**

CHANGES OCTOBER 2, 1989 THROUGH AUGUST 31, 1990

Page

178.345-14 Regulation at 54 FR 25027 and 38233 effective date delayed to 6-12-90 50382
Effective date delayed to 9-1-90 ..... **21035**
178.345-15 Regulation at 54 FR 25028 and 38233 effective date delayed to 6-12-90 50382
Effective date delayed to 9-1-90 ..... **21035**
178.346 Regulation at 54 FR 25028 and 38233 effective date delayed to 6-12-90 50382
Effective date delayed to 9-1-90 ..... **21035**
178.346-1 Regulation at 54 FR 25028 and 38233 effective date delayed to 6-12-90 50382
Effective date delayed to 9-1-90 ..... **21035**
178.346-2 Regulation at 54 FR 25028 and 38233 effective date delayed to 6-12-90 50382
Effective date delayed to 9-1-90 ..... **21035**
178.346-3 Regulation at 54 FR 25029 and 38233 effective date delayed to 6-12-90 50382
Effective date delayed to 9-1-90 ..... **21035**
178.346-4 Regulation at 54 FR 25029 and 38233 effective date delayed to 6-12-90 50382
Effective date delayed to 9-1-90 ..... **21035**
178.346-5 Regulation at 54 FR 25029 and 38233 effective date delayed to 6-12-90 50382
Effective date delayed to 9-1-90 ..... **21035**
178.346-6 Regulation at 54 FR 25029 and 38233 effective date delayed to 6-12-90 50382
Effective date delayed to 9-1-90 ..... **21035**
178.346-7 Regulation at 54 FR 25029 and 38233 effective date delayed to 6-12-90 50382
Effective date delayed to 9-1-90 ..... **21035**
178.346-8 Regulation at 54 FR 25029 and 38233 effective date delayed to 6-12-90 50382
Effective date delayed to 9-1-90 ..... **21035**
178.346-9 Regulation at 54 FR 25029 and 38233 effective date delayed to 6-12-90 50382
Effective date delayed to 9-1-90 ..... **21035**
178.346-10 Regulation at 54 FR 25029 and 38233 effective date delayed to 6-12-90 50382
Effective date delayed to 9-1-90 ..... **21035**
178.346-11 Regulation at 54 FR 25029 and 38233 effective date delayed to 6-12-90 50382
Effective date delayed to 9-1-90 ..... **21035**
178.346-12 Regulation at 54 FR 25029 and 38233 effective date delayed to 6-12-90 50382
Effective date delayed to 9-1-90 ..... **21035**
178.346-13 Regulation at 54 FR 25029 and 38233 effective date delayed to 6-12-90 50382
Effective date delayed to 9-1-90 ..... **21035**
178.346-14 Regulation at 54 FR 25029 and 38233 effective date delayed to 6-12-90 50382
Effective date delayed to 9-1-90 ..... **21035**
178.346-15 Regulation at 54 FR 25029 and 38233 effective date delayed to 6-12-90 50382
Effective date delayed to 9-1-90 ..... **21035**
178.347 Regulation at 54 FR 25029 and 38233 effective date delayed to 6-12-90 50382
Effective date delayed to 9-1-90 ..... **21035**
178.347-1 Regulation at 54 FR 25029 and 38233 effective date delayed to 6-12-90 50382
Effective date delayed to 9-1-90 ..... **21035**

NOTE 1: **Boldface page numbers** indicate 1990 changes.
NOTE 2: **Boldface entries indicate August changes.**

CHANGES OCTOBER 2, 1989 THROUGH AUGUST 31, 1990

TITLE 49 Chapter I—Con. Page

178.347-2 Regulation at 54 FR 25030 and 38233 effective date delayed to 6-12-90 50382
Effective date delayed to 9-1-90 ..... **21035**

178.347-3 Regulation at 54 FR 25030 and 38233 effective date delayed to 6-12-90 50382
Effective date delayed to 9-1-90 ..... **21035**

178.347-5 Regulation at 54 FR 25030 and 38233 effective date delayed to 6-12-90 50382
Effective date delayed to 9-1-90 ..... **21035**

178.347-6 Regulation at 54 FR 25030 and 38233 effective date delayed to 6-12-90 50382
Effective date delayed to 9-1-90 ..... **21035**

178.347-7 Regulation at 54 FR 25030 and 38233 effective date delayed to 6-12-90 50382
Effective date delayed to 9-1-90 ..... **21035**

178.347-8 Regulation at 54 FR 25030 and 38233 effective date delayed to 6-12-90 50382
Effective date delayed to 9-1-90 ..... **21035**

178.347-9 Regulation at 54 FR 25030 and 38233 effective date delayed to 6-12-90 50382
Effective date delayed to 9-1-90 ..... **21035**

178.347-10 Regulation at 54 FR 25030 and 38233 effective date delayed to 6-12-90 50382
Effective date delayed to 9-1-90 ..... **21035**

178.347-11 Regulation at 54 FR 25030 and 38233 effective date delayed to 6-12-90 50382
Effective date delayed to 9-1-90 ..... **21035**

178.347-12 Regulation at 54 FR 25030 and 38233 effective date delayed to 6-12-90 50382
Effective date delayed to 9-1-90 ..... **21035**

178.347-13 Regulation at 54 FR 25030 and 38233 effective date delayed to 6-12-90 50382
Effective date delayed to 9-1-90 ..... **21035**

178.347-14 Regulation at 54 FR 25030 and 38233 effective date delayed to 6-12-90 50382
Effective date delayed to 9-1-90 ..... **21035**

178.347-15 Regulation at 54 FR 25031 and 38233 effective date delayed to 6-12-90 50382
Effective date delayed to 9-1-90 ..... **21035**

178.348 Regulation at 54 FR 25031 and 38233 effective date delayed to 6-12-90 50382
Effective date delayed to 9-1-90 ..... **21035**

178.348-1 Regulation at 54 FR 25031 and 38233 effective date delayed to 6-12-90 50382
Effective date delayed to 9-1-90 ..... **21035**

178.348-2 Regulation at 54 FR 25031 and 38233 effective date delayed to 6-12-90 50382
Effective date delayed to 9-1-90 ..... **21035**

178.348-3 Regulation at 54 FR 25032 and 38233 effective date delayed to 6-12-90 50382
Effective date delayed to 9-1-90 ..... **21035**

178.348-4 Regulation at 54 FR 25032 and 38233 effective date delayed to 6-12-90 50382
Effective date delayed to 9-1-90 ..... **21035**

178.348-5 Regulation at 54 FR 25032 and 38233 effective date delayed to 6-12-90 50382
Effective date delayed to 9-1-90 ..... **21035**

178.348-6 Regulation at 54 FR 25032 and 38233 effective date delayed to 6-12-90 50382
Effective date delayed to 9-1-90 ..... **21035**

178.348-7 Regulation at 54 FR 25032 and 38233 effective date delayed to 6-12-90 50382

NOTE 1: **Boldface page numbers** indicate 1990 changes.
NOTE 2: **Boldface entries indicate August changes.**

CHANGES OCTOBER 2, 1989 THROUGH AUGUST 31, 1990

Page

Effective date delayed to 9-1-90 ..... **21035**
178.348-8 Regulation at 54 FR 25032 and 38233 effective date delayed to 6-12-90 50382
Effective date delayed to 9-1-90 ..... **21035**
178.348-9 Regulation at 54 FR 25032 and 38233 effective date delayed to 6-12-90 50382
Effective date delayed to 9-1-90 ..... **21035**
178.348-10 Regulation at 54 FR 25032 and 38233 effective date delayed to 6-12-90 50382
Effective date delayed to 9-1-90 ..... **21035**
178.348-11 Regulation at 54 FR 25032 and 38233 effective date delayed to 6-12-90 50382
Effective date delayed to 9-1-90 ..... **21035**
178.348-12 Regulation at 54 FR 25032 and 38233 effective date delayed to 6-12-90 50382
Effective date delayed to 9-1-90 ..... **21035**
178.348-13 Regulation at 54 FR 25032 and 38233 effective date delayed to 6-12-90 50382
Effective date delayed to 9-1-90 ..... **21035**
178.348-14 Regulation at 54 FR 25032 and 38233 effective date delayed to 6-12-90 50382
Effective date delayed to 9-1-90 ..... **21035**
178.348-15 Regulation at 54 FR 25032 and 38233 effective date delayed to 6-12-90 50382
Effective date delayed to 9-1-90 ..... **21035**
179.203-2 (c) amended 47988
179.300-7 (a) revised **27642**
180 Regulation at 54 FR 25032 and 38233 effective date delayed to 6-12-90 50382
Effective date delayed to 9-1-90; authority citation revised **21035, 21038**
180.405 Effective date delayed to 9-1-90; (b), (c)(1) table, (f) introductory text, (f)(2)(i), (4)(i), (g)(1), (2), (3), and (h) amended **21035, 21038**
180.407 Effective date delayed to 9-1-90; (g)(1)(iv) amended **21035, 21038**
180.413 Effective date delayed to 9-1-90; (a) introductory text amended **21035, 21038**
180.417 Effective date delayed to 9-1-90; (a)(3) heading amended **21035, 21038**
191.5 (b) introductory text amended 40878
191.25 (a) amended 40878
195.52 (b) amended 40878
195.56 (a) amended 40878
199.9 Interpretative rule **30003**
199.1 (d) revised 53290
199.3 Amended 51850
199.7 Revised 51850
199.9 (b) revised 51850
199.11 (b) through (e) revised 51850
199.15 (c) introductory text republished; (c) (3), (4) and (5) revised 51850
199.17 (b) corrected **797**

Chapter II—Federal Railroad Administration, Department of Transportation

209 (b) revised 42905
209.3 (e) revised; (f) through (i) added 42906
209.5 (d) and (e) revised 42906
209.6 Added 42906
209.7 (a) and (b) revised 42906
209.8 Added 42906
209.9 Revised 42906
209.13 Revised 42906
209.15 Revised 42907
209.17 Added 42907
209.301—209.335 (Subpart D) Added 42907
217 Authority citation revised 53279
217.13 (d) revised 53279
(d)(6) revised **22794**
219 Revised 53259
219.3 (c) revised 52945
219.23 Heading corrected **22793**
219.104 (e)(1) amended **22793**

NOTE 1: **Boldface page numbers** indicate 1990 changes.
NOTE 2: **Boldface entries indicate August changes.**

CHANGES OCTOBER 2, 1989 THROUGH AUGUST 31, 1990

TITLE 49 Chapter II—Con.

Page

219.203 (b)(4) revised; (d)(2) corrected..... **22793**
219.301 (f)(4) correctly revised..... **22793**
219.303 (d)(1) amended..... **22794**
219 Appendix B amended..... 40879
Appendix B corrected..... **22793**
Appendix B revised..... **22794**
Appendix A and C amended..... **22794**
225.17 (d) revised..... 53279
228 Appendix A amended..... **30893**
Appendix C added..... **30893**
240 Removed..... **41780**

Chapter III—Federal Highway Administration, Department of Transportation

325.7 Table 1 revised..... 50385
325.13 Nomenclature change..... 50385
325.33 (a) amended..... 50385
325.53 (a)(1) amended..... 50385
325.73 Table 2 amended..... 50385
383.1 (b) (2) and (5) revised..... 40787
383.5 Amended..... 40787
383.31 (a), (b), and (c)(4) revised..... 40787
383.33 Revised..... 40788
383.51—383.53 (Subpart D) Heading revised..... 40788
383.51 (b)(1), (3) (i) through (v), and (c) (1) and (2) revised..... 40788
(b)(3)(iv) corrected..... **6727**
383.73 (g) revised..... 40788
383.77 (a) revised..... **25606**
383.91 (a)(3) revised..... 47989
387.7 (b)(3) added..... 49092
387.15 Introductory text revised..... 49092
387.31 (b)(3) added..... 49092
387.39 Introductory text amended..... 49093
390.5 Amended..... **32916, 35435**
390.21 Heading revised; (e) added..... **6993**
391.15 (c)(2)(iv) revised..... 40788
391.41 (c) added; (b)(12) revised; interim..... **3554**
391.43 (a) redesignated as (a)(1); (a)(2) added; (d) and (f) amended; interim..... **3555**
391.81—391.123(Subpart H) Heading revised..... **3555**
391.83 (c) revised..... 53295
391.85 Amended; interim..... **3555**
391.87 (a) through (g) redesignated as (b) through (h); new (a) added; new (c)(2) and (f) revised; new (g) and (h)(2) amended; interim..... **3555**
391.93 (b) and (c) revised..... 46618
391.97 (a) amended; (b) redesignated as (d); new (b) and (c) added; interim..... **3555**
391.99 (b) amended; (c) revised; interim..... **3556**
391.101 (b) revised; interim..... **3556**
391.103 (d) revised; interim..... **3556**
391.105 (a) and (c) revised; interim..... **3556**
391.107 (b) revised; interim..... **3556**
391.109 (a) and (b) redesignated as (b) and (c); new (a) and (d) added; interim..... **3556**
391.111 (b) revised; interim..... **3556**
391.113 (a) revised; interim..... **3556**
(c) added; interim..... **3557**
391.115 (b) revised; new (c) added; interim..... **3557**
391.119 (a)(2) revised; interim..... **3557**
391.121 (b)(2) amended; (d) redesignated as (c); interim..... **3557**
393.1 Revised; interim..... 48617
393.42 (b)(4) added; interim..... 48617
395.3 (b) introductory text revised..... 32916
396 State periodic inspection programs..... 50726
396.17 (c) revised..... 50725
396.21 Revised..... 50725

Chapter V—National Highway Traffic Safety Administration, Department of Transportation

501.8 (d)(2) amended..... **26208**
512 Revised..... 48895
531 Petitions denied..... 40665
531.5 (b) introductory text republished; (b)(2) revised..... 42304
(b) introductory text republished; (b)(7) revised; (b)(8) and (9) added..... **12486**
533.5 (a) Table III and (e) added..... **12497**
538 Added..... **17616**
541 Appendix A–II amended..... 52033
544 Appendixes A and B revised..... 46253
544.3 Revised..... **25609**

NOTE 1: **Boldface page numbers** indicate 1990 changes.
NOTE 2: **Boldface entries indicate August changes.**

CHANGES OCTOBER 2, 1989 THROUGH AUGUST 31, 1990

Page
544.6 (a)(2) revised.....25610
544 Appendix C added.....25610
565.2 Amended.....41844
567 Authority citation revised.....46256
567.4 (k)(4)(i) revised; (1) added.....46256
571 Safety standard evaluation plan.....1586
571.10 Amended.....53070
571.108 Amended.....49297
Amended.....4429, 13139, 21039
Amended; eff. in part 12-1-90.....20161
Figure 8 revised; figures 24 through 26 added.....13141
Corrected.....19630
571.110 Amended.....29589
571.114 Amended; eff. 9-1-92.....21875
571.115 Amended.....41844, 46257
571.120 Amended.....29589
571.121 Amended.....33320
571.129 Added.....29590
Figures 1 and 2 added.....29594
571.208 Amended; eff. in part 9-1-91.....46266
Amended.....18892, 21876
Amended; eff. 1-28-90 and 9-1-91.....30918
571.210 Amended.....46268
Amended.....17983, 24241
571.213 Amended.....30467
571.222 Amended.....46268
572.16 (a) and (b) revised.....30468
572.17 (a) revised.....30468
572.21 (a), (b), and (c) revised.....30468
574.4 Amended.....29596
574.5 Amended.....29596
574.6 Revised.....29596
575.2 (c) amended.....48749
575.6 (a) redesignated as (a)(1); (a)(2) added.....48749
580 Petitions denied.....6257
591 Authority citation and heading revised.....11378
591.1 Revised.....11378
591.2 Revised.....11378
591.3 Revised.....11378
591.4 Amended.....3747
Introductory text revised.....11378
591.5 (b), (e), (f)(1) and (j) amended; (h) and (j)(5) revised.....3747
Introductory text republished; (a), (b), (c), (d) introductory text, (e), (f), introductory text, (1), (g) introductory text, (h) introductory text, (i)(2), and (j) introductory text revised; (g)(5), (6), and (7), and (k) added.....11378
(b) and (h) introductory text amended.....17349
591.6 (f) amended; (g) added.....3747
(c) revised.....11379
(c) and (g) amended.....6994
591.7 (c) removed.....6994
591.8 Added.....11379
591.9 Added.....11380
591 Appendix A added.....11380
Appendix B added.....11381
592.5 (c) and (d) amended.....47088
592.6 (a) amended; (b) redesignated in part as (c) and (c) through (i) redesignated as (d) through (j).....47088
592.8 (g) amended.....47088
594.6 (a) introductory text corrected.....78

Chapter VI—Urban Mass Transportation Administration, Department of Transportation

604.11 (b)(3) revised.....34932
653 Suspended.....2527
665 Comment time delayed.....49297

Chapter X—Interstate Commerce Commission

1000.735-12 (a) amended.....23937
1002.1 (f)(6) table revised.....35636
1002.2 (d)(1) and (f) revised.....35636
1003.2 Amended.....53637
Regulation at 54 FR 53637 effective date delayed to 6-1-90.....14285
Effective date delayed to 6-15-90.....22031
1011.8 (c)(8) added.....50386
1022 Revised.....11197
1039.11 (a) table amended; concluding text added.....51401
1043.2 (b)(4) revised.....52034
1043.10 (a) revised.....11197
1044 Revised.....11197
1047 Heading revised.....11198
1047.45 Undesignated center heading revised.....11198
1051 Revised.....11198

NOTE 1: **Boldface page numbers** indicate 1990 changes.
NOTE 2: **Boldface entries indicate August changes.**

CHANGES OCTOBER 2, 1989 THROUGH AUGUST 31, 1990

TITLE 49 Chapter X—Con. Page

1054 Revised.....46619
1056.12 (b) introductory text amended; (b)(2) added.....**18729**
(b)(2) revised.....**30235**
1058 Revised.....11199
1061 Revised.....11199
1063 Revised.....11199
1067 Revised.....11201
1070 Authority citation revised.....11201
1070.1 Introductory text added; (a) text and (b) text revised.....11201
1080—1089 Heading revised.....11201
1080 Removed.....11201
1081 Revised.....11201
1083 Removed.....11201
1084 Revised.....11201
1085 Removed.....11202
1090.2 Revised.....51746
1091 Revised.....11203
1103 Authority citation revised.....48250
1103.3 (c) redesignated as (c)(1); (c)(2) added.....48250
1104 Authority citation revised.....48250
Heading revised.....11203
1104.15 Added.....48250
1135 Authority citation revised.....42511
1135.1 (h) added.....42511
1136 Revised.....11203
1143 Revised.....11203
1145 Added.....42509
1152 Authority citation revised.....31600
1152.20 (a)(2)(viii) and (xii) amended; (a)(2)(xiii) added.....31600
1152.21 Amended.....31600
1152.50 (d)(1)(ii) amended; (d)(1)(iii) through (v) and concluding text added.....31600
(e) added.....31601
1160 Revised.....53637
Regulation at 53637 effective date delayed to 6-1-90.....14285
Effective date delayed to 6-15-90.....22031
Policy statement.....21386
1161 Revised.....11203
1162.2 (b), (c), (d), and (e)(3) revised.....53643
Regulation at 54 FR 53643 effective date delayed to 6-1-90.....14285
(b)(2) amended.....6805
Effective date delayed to 6-15-90.....22031
1167 Revised.....11204
1168 Removed.....53643
Regulation at 54 FR 53643 effective date delayed to 6-1-90.....14285
Effective date delayed to 6-15-90.....22031
1169 Revised.....11205
1170 Revised.....11206
1171.1 (a) revised.....42958
1171.2 (a) revised; (b) removed; (c) through (i) redesignated as (b) through (h); new (b) and (c) revised.....42959
1171.3 (b) and (d) revised.....42959
1171.6 (b)(2) and (c) revised.....42959
(b)(2) revised.....52035
1181.6 (a)(2) revised.....47364
1182 Authority citation revised.....48250
1182.3 (a)(12) added.....48250
1186 Authority citation revised.....48250
1186.2 (f) added.....48251
1312 Partial lifting of stay.....42959
1312.39 (j) added; interim eff. to 2-26-90.....1035
1313.7 (d) added.....157
1314 Partial lifting of stay.....42959
1331 Revised.....11206

Title 49—*Proposed Rules:*

1—99 (Subtitle A).....46326
.....5856
21.....46085
23.....43835
.....11964, 17465
27.....8081, 11120, 18644
28.....4633, 9342, 14439
29.....5862
40.....28782
71.....48117
107.....20962
171.....47454, 47539
.....4445, 18438, 20962, 24210, 26574
172.....47454, 47539, 48656
.....4445, 6730, 18438, 21342, 24350, 26574
173.....47454, 47539
.....4445, 6730, 18438, 20242, 21342, 24350, 24210, 26574, 35327

NOTE 1: **Boldface page numbers** indicate 1990 changes.
NOTE 2: **Boldface entries indicate August changes.**

CHANGES OCTOBER 2, 1989 THROUGH AUGUST 31, 1990

Page

174 47454
..... 4445, 18546
175 47454
..... 4445, 18546
176 47454
..... 4445, 20962
177 ..... 41902, 47454
..... 4445, 18546
178 47454
..... 4445, 26574
179 21342
190 46684
192 ..... 46685, 50780, 51816
..... 23514, 30724
193 46684
195 ..... 41912, 46684, 46685
..... 23514
198 28419
200—268 (Ch. II) 46326
..... 5856
217 40856
219 40856
225 40856
..... 9469
240 50890
..... 2395, 12236, 17771
301—399 (Ch. III) 46326
..... 5856
301 6295
383 34478
386 11224
390 13812
391 13812
392 49092
..... 37
393 ..... 49092, 50005
395 27844
396 ..... 18355, 30254
450—453 (Ch. IV) 46326
..... 5856
501—590 (Ch. V) 46326
..... 5856
531 40689
..... 14439, 21626
533 ..... 3608, 5338
538 5633
541 42809
552 ..... 25340, 32928
567 747
571 ..... 40896, 41636, 41854, 43598, 46275, 48776, 49781, 50005, 50254, 50783, 52826, 53127
..... 446, 32929, 33141, 33541, 34579
747, 760, 1226, 1681, 3242, 3618, 4445–4453, 5237, 6407, 7346, 7510, 8497, 12871, 13575, 21891, 22039, 24278, 24280, 25774, 26471, 27330, 29238, 30937, 32929, 33141, 33541, 34579
572 52425
..... 1139
575 ..... 5237, 13165
580 34941

Page

581 24284
585 747
591 49098
594 35694
601—670 (Ch. VI) 46326
..... 5856
605 334
623 34283
630 33078
835 30941
1003 ..... 48779, 53659
..... 18741
1022 ..... 41643, 47243
1039 ..... 12392, 24132, 26715
1043 ..... 41643, 47243, 48779, 53659
..... 18741, 28920, 32650
1044 ..... 41643, 47243
1047 ..... 41643, 47243
1051 ..... 41643, 47243
1056 46635
..... 13298
1057 ..... 49104, 52833
..... 28419
1058 ..... 41643, 47243, 49104, 52833
..... 28419
1061 ..... 41643, 47243
1063 ..... 41643, 47243
1067 ..... 41643, 47243
1070 ..... 41643, 47243
1080 ..... 41643, 47243
1081 ..... 41643, 47243
1083 ..... 41643, 47243
1084 ..... 41643, 47243, 48779, 53659
..... 18741, 28920, 32650
1085 ..... 41643, 47243
1091 ..... 41643, 47243
1104 ..... 41643, 47243
1105 42964
..... 11973, 20810
1106 ..... 11973, 20810
1136 ..... 41643, 47243
1143 ..... 41643, 47243
1150 ..... 11973, 20810
1151 1067
1152 42964
..... 6660, 11973, 20810
1160 13814
1161 ..... 41643, 47243
1167 ..... 41643, 47243
1169 ..... 41643, 47243
1170 ..... 41643, 47243
1244 ..... 3416, 12237, 18009
1314 48119
1331 ..... 41643, 47243

NOTE 1: **Boldface page numbers** indicate 1990 changes.

NOTE 2: **Boldface entries indicate August changes.**

CHANGES OCTOBER 2, 1989 THROUGH AUGUST 31, 1990

TITLE 50—WILDLIFE AND FISHERIES

Chapter I—United States Fish and Wildlife Service, Department of the Interior

Page

14 Authority citation revised.....9731
14.12 (h) and (i) amended; (j) added.....9731
16.15 Revised.....17441
17.11 (h) table amended...41453, 43969
(h) table corrected.....47861
(h) table amended.....**9135, 9450, 12190, 12801, 12832, 13488, 18845, 21153, 25591, 25595, 26194, 32094**
17.11 (h) table amended.....28213
Technical correction.....19145
17.12 (h) table amended.....48751
(h) table amended.....**433, 4157, 4159, 12790, 12793, 12797, 13491, 13910, 24246, 25599, 29370, 32094, 32255, 32257**
17.40 (c)(1) revised; (c)(3) added.....9135
17.42 (e) added.....12190
17.84 (f) added.....43969
17.95 (a) amended.....428
18 Authority citation revised.....14978
18.3 Amended.....14978
18.27 (c) amended.....28765
20 Frameworks.....33264
20.102 Revised.....35267
20.105 Technical correction.....48106
20.106 Revised.....35267
20.108 Revised.....33630
20.110 Revised.....35640
21.43 Introductory text revised.....47525
21.44 Introductory text revised.....47525
Corrected.....17352
23 Authority citation revised.....5849
23.23 (d)(1) revised; (f) table amended.....5849, 5850
(f) corrected.....7715
24.12 (a) amended.....11920
32.12 (e)(4), (j)(5) introductory text, (p)(7), (aa) (5) and (6), and (bb)(1)(i) revised; (j) and (ll)(2) removed; (k) through (z) and (ll) (3) and (4) redesignated as (j) through (y) and (ll) (2) and (3); (f)(8)(v) and new (y)(1)(iii) added.....46731
32.22 (d) (6), (7), (e)(4)(i), (10)(i), (i)(2), (j)(3)(i), (q)(3)(i), (6), (7)(i), (z)(1), (aa)(1)(ii), (ff)(10)(ii), and (jj)(5) revised; (hh)(2)(ii) removed; (hh)(2)(iii) redesignated as (hh)(2)(ii).....46732
32.32 (r)(4)(ii) and (8)(ii) removed; (f)(4) (iii) and (iv) and (8) (iii) and (iv) redesignated as (r)(4) (ii) and (iii) and (8) (ii) and (iii); (d)(5), (i) (1), (3), and (6), (j), (n), (r)(3), (4)(i), (7), and (8)(i), (cc)(1), (gg) (3) and (4), (ll)(2) (v), (vii), (viii), (ix), and (3), (oo)(1) (viii), and (rr)(2)(iv) revised; (dd)(3)(iv) and (oo)(1)(x) added.....46732
33.4 Amended.....7336
33.8 (a) introductory text revised; (6) added.....7336
33.13 (h) removed; (a) through (g) redesignated as (b) through (h); new (a) added.....7336
33.17 (b)(4) and (d) heading revised.....7336
33.19 (d) heading revised.....7336
33.22 (f) and (g) redesignated as (g) and (h); (e) and new (g)(4) revised; new (f) added.....7336
33.26 (a)(2)(i) revised; (a)(2)(ii) removed; (a)(2)(iii) through (v) redesignated as (a)(2)(ii) through (iv).....7336
33.27 (b) and (f) heading revised.....7336
33.32 (a)(1) through (3) and (b)(2) revised; (b)(4) through (8) added.....7337
33.34 (a)(2) and (3) revised.....7337
33.53 (d) revised.....7337
(a) and (b) correctly added.....23549
100 Added (temporary).....27121

Chapter II—National Marine Fisheries Service, National Oceanic and Atmospheric Administration, Department of Commerce

204.1 (b) table amended (OMB number).....35645

NOTE 1: **Boldface page numbers** indicate 1990 changes.
NOTE 2: **Boldface entries indicate August changes.**

CHANGES OCTOBER 2, 1989 THROUGH AUGUST 31, 1990

Page
204.1 (b) amended (OMB number)..... 51723
215 Harvest levels..... **30919**
216 Finding of conformance..... 50763
216.3 Amended..... **11926**
216.24 (d)(2)(vii)(E) revised; interim..... **11590**
(e)(1), (2), (3), (4), and (5) revised..... **11926**
222.22 Added..... **20606**
222.24 (d) and (e) amended..... **20607**
222.25 Amended..... **20607**
222.27 Amended..... **20607**
222.31 Amended..... **20607**
226.21 (Subpart C) Heading and section added; eff. to 11-28-90..... **12193**
227.4 (e) revised; eff. to 11-28-90..... **12193**
(f) added; interim..... **12648**
227.12 Added; eff. to 12-3-90..... **12649**
(a)(3) Table 1 and footnote amended..... **17441**
227.21 (Subpart C) Heading and section revised; eff. to 11-28-90..... **12193**
228.3 Amended..... **28766**
228.31—228.38 (Subpart D) Added; exp. 1995..... **29214**
228.38 (a)(2) eff. 11-1-90..... **29207**
229.6 (c)(2) added..... 51723
229.7 (b) added..... 51723
Corrected..... **2201**
263 Authority citation revised..... 23551
263.101 (c) added..... 23551
263.102 (c) added..... 23551
263.104 (e)(4) amended..... 23551
263.151 Amended..... 23551
263.154 (c) added..... 23551
263.166 (a)(4) revised..... 23551
263.201 Heading revised; text amended..... 23551
263.202 (c) added..... 23551
263.221 (d) revised..... 23551
263.251 Amended..... 23551
263.254 (c) added..... 23552
263.266 (a)(4) amended..... 23552
263.301 Amended..... 23552
263.304 (c) added..... 23552
263.316 (a)(4) amended..... 23552
267.101 (d) added..... 23552
267.102 (d) added..... 23552
267.104 (d)(9) revised..... 23552
270 (Subchapter H and Part) Added..... 50508

Page
280—285 (Subchapter H) Redesignated as 280—285 (Subchapter I)..... 50508
(Subchapter I) Redesignated from 280—285 (Subchapter H)..... 50508
285 Temporary regulations... 43181, 47364
Temporary regulations..... **6, 10618**
Temporary regulations..... **34932**
285.24 (a) revised..... **10246**
290 (Subchapter I) Redesignated as 290 (Subchapter J)..... 50508
(Subchapter J) Redesignated from 290 (Subchapter I)..... 50508
296 (Subchapter J) Redesignated as 296 (Subchapter K)..... 50508
(Subchapter K) Redesignated from 296 (Subchapter J)..... 50508
299 (Subchapter K) Redesignated as 299 (Subchapter L)..... 50508
(Subchapter L) Redesignated from 299 (Subchapter K)..... 50508

Chapter III—International Regulatory Agencies (Fishing and Whaling)

301 Sharing plan..... **11590**
301.5 (j) revised..... **21877**
301.6 Revised..... **11930**
301.8 Revised..... **21877**
301.9 Revised..... **11931**
(g) redesignated as (h); new (g) added; eff. to 12-31-90..... **21878**
301.10 (d) revised..... **23086**
301.19 (i) removed; (j), (k), and (l) redesignated as (i), (j), and (k); (d), (f) and new (k) and table 2 revised..... **11931**
301.20 (a) through (h) revised..... **11932**
371 Inseason adjustments..... 51747
380.2 Amended..... 40669
380.4 (g) amended..... 40669
380.6 (b) amended..... 40669
380.7 (a), (c)(3), and (d)(2) amended..... 40670
380.8 Revised..... 40670
380.10 (f), and (g) through (q) redesignated as (i) and (k) through (u); new (f), (g), (h), and (j) added..... 40671

NOTE 1: **Boldface page numbers** indicate 1990 changes.
NOTE 2: **Boldface entries indicate August changes.**

CHANGES OCTOBER 2, 1989 THROUGH AUGUST 31, 1990

TITLE 50 Chapter III—Con. Page

380.21 Text removed; heading revised.....4179
380.23 Revised.....4179
380.24 Revised.....4180
380.27 Revised.....4180
380.28 Added.....4180

Chapter VI—Fishery Conservation and Management, National Oceanic and Atmospheric Administration, Department of Commerce

603 Revised.....31602
611 Inseason adjustments.....19738
Specifications.....43821
Specifications.....1356, 3223
Corrected.....14286
Eff. to 1-1-91.....1434
Reapportionment.....31187
Temporary regulations.....3229, 22795, 26693
611.2 Amended.....293
611.3 (c) revised.....293
611.4 (c) (6), (7), and (8) revised.....294
611.7 (a)(9) revised.....294
611.10 (b) and (d) revised.....294
611.1—611.16 (Subpart A) Appendix A amended.....47681
Technical correction.....50306
Appendix A corrected.....1591
611.22 (b)(1), (c), and (d) revised.....11383
611.92 (c)(2)(i) introductory text revised.....50394
(c)(3) added; interim.....6399
(j) added.....9890
(c)(3) removed.....19266
611.93 (b)(1)(iii) Table 1 amended.....8143
(b)(3)(i) introductory text revised; (c) (2) through (4) redesignated as (c) (3) through (5); new (c)(2) added.....50394
(c)(6) added; interim.....6399
(b)(1)(iii) revised; (j) added.....9890
(c)(6) removed.....19266
620.3 (d) revised.....50394
620.7 (i) added; interim; eff. to 8-23-90.....22337
(i) added; interim; effective extended to 11-21-90.....35436
628 Added.....18733
630.1 (b) revised.....35645

Page

630.2 Amended.....35645
630.4 (e) removed; (f) through (l) redesignated as (e) through (k); new (i) amended; (a) through (d) and new (k) revised.....35646
630.5 (a) and (b) removed; (c) redesignated as (a); new (a) introductory text revised; (b) added.....35646
640.2 Amended.....26448
640.4 Revised.....26449
Effective date corrected.....28631
640.7 (i) and (j) revised; (q) through (u) added.....26449
640.21 (c)(1) and (3) revised; (d) added.....26450
640.22 (a) revised.....26450
641 Temporary regulations.....8144
641.1 (b) revised.....2086
641.2 Amended.....2086
641.4 Revised.....2087
641.5 (b) introductory text and (2), (c) introductory text, (f), (g) introductory text, and (i) revised; (b)(1) and (3) through (6), (c)(1) through (5), (d) introductory text, (g)(1) through (4), and (h) introductory text amended; (b)(7) and (8) removed; (g)(6) added.....2088
641.6 Revised.....2089
641.7 (a) and (b) redesignated as (t) and (u); new (t) amended; eff. to 4-23-90.....2089
(c) through (k) removed; (a) through (s) added.....2089
(b), (e), (p), (r) and (s) eff. 4-23-90.....2089
(v) added; eff. to 5-31-90.....8144
(t) added; eff. to 8-29-90.....23086
(t) added.....25311
641.21 Revised.....2090
(a)(4) suspended; eff. to 5-31-90.....8144
(a)(4) suspended; eff. to 8-29-90.....23086
(a)(4) removed; (a)(5) through (7) redesignated as (a)(4) through (6).....25311
641.22 Revised.....2090
641.23 Revised.....2090
641.24 Amended.....2090

NOTE 1: **Boldface page numbers** indicate 1990 changes.
NOTE 2: **Boldface entries indicate August changes.**

CHANGES OCTOBER 2, 1989 THROUGH AUGUST 31, 1990

Page
Revised; eff. 4-23-90.....2090
(b)(3) revised; (b)(5) added; eff. to 5-31-90.....8144
(b)(3) revised; (b)(5) added; eff. to 8-29-90.....23086,
(b)(3) revised; (b)(5) added.....25311
641.25 Revised.....2091
(d) added; eff. to 5-31-90.....8144
(d) added; eff. to 8-29-90.....23087
(d) added.....25311
641.26 Redesignated as 641.28; new 641.26 added.....2091
641.27 Added.....2091
641.28 Redesignated from 641.26.....2091
641.29 Added; eff. to 4-22-90.....8144
641 Appendix A Added.....2091
642 Temporary regulations...43970, 53322
Temporary regulations.....1213, 21201
Technical correction.....32257
642.1 (b) revised.....29373
642.2 Amended.....29373
Nomenclature change.....29375
Amended; eff. to 11-1-90.....32259
642.4 (a)(4) added; (b)(1), (c), and (d) revised.....29373
642.5 (f) added.....29373
642.7 (x) revised.....14836
(i), (k), (m), and (l) amended; (p), (s), and (x) removed; (b), (d), (e), (j), (n), (q), (t), and (u) revised.....29374
642.20 Revised.....29374
642.21 (a)(3) and (c)(3) revised.....29374
(a)(2), (b)(2), (c)(2), and (d)(2) amended.....31188
642.23 Revised.....29374
642.24 (a)(3) revised.....14837
Revised.....29374
642.26 (a)(1)(iii) nomenclature change.....29367
642.27 (d) revised; (f)(4) added.....14837
(e) amended; (a) and (c) revised.....29375
642.28 Revised.....29375
(a)(1)(iii)(B) and (3)(ii) revised; (a)(1)(iii)(C) added.....31188
(a)(1)(iii)(A) and (iv)(A) revised; eff. 1-1-91.....31189
642 Appendix A amended.....29377
646 Temporary regulations.....32635

Page
646.2 Amended; eff. to 11-1-90.....32259
646.6 (p) added (temporary).....18894
Regulation at 55 FR 18894 effective date extended to 10-29-90.....28916
(q) through (s) added; eff. to 11-1-90.....32259
646.20 (c) added (temporary).....18894
Regulation at 55 FR 18894 effective date extended to 10-29-90.....28916
Revised.....29374
646.25 Added; eff. to 11-1-90.....32259
649.2 Amended.....48618
649.20 (b) table revised.....48618
649.21 (c) introductory text added; (c)(1) introductory text and (2) revised.....48618
(c)(3) added (effective date pending).....48618
650 Temporary regulations...4614, 18604, 20274
650.2 Amended.....435
650.7 (b) through (f) redesignated as (d) through (h); new (b) and (c) added.....435
(b) corrected.....2201
(i) added; interim; eff. to 8-23-90.....22337
(i) added; interim; effective date extended to 11-21-90.....35436
650.21 Heading revised; (c) through (e) added.....435
650.25 Added.....435
651 Temporary regulations.....12363
651.2 Amended.....52804
651.20 Amended; Appendix A added.....41975
651.26 Added.....52804
652 Temporary regulations...47682, 49298
Temporary regulations.....1213
Fishing quotas.....5462
Revised.....24190
652.20 Effective to 12-31-90.....24184
652.23 (a)(4) effective date extended to 2-7-90.....47365
(a)(4) added; interim; eff. to 8-23-90.....22337
(a)(4) added; interim; effective date extended to 11-21-90.....35436
655 Specifications.....52035
Specifications.....9324

NOTE 1: **Boldface page numbers** indicate 1990 changes.
NOTE 2: **Boldface entries indicate August changes.**

CHANGES OCTOBER 2, 1989 THROUGH AUGUST 31, 1990

TITLE 50 Chapter VI—Con. Page

656 Added....7901
Removed....9452
658 Temporary regulations....20162
Temporary regulations....28402
658.22 Existing text designated as (a); (b) added; eff. to 9-30-90....13794
Figure 1 removed; new figure 1 added....13795
658.26 Revised....18121
659 Added; eff. to 7-2-90....13154
Removed....22795
661 Temporary regulations...41591, 41952
Temporary regulations....20607, 22032, 23087, 23443, 24247, 25311, 31391
Inseason adjustments....41592
Inseason adjustments....21039
Fishery management measures....18894
Inseason adjustments...32259, 32916, 33714
661.20 Specifications....14837
662 Harvest quotas....41976
Harvest quotas....35647
662.20 Corrected....41976
Regulation at 54 FR 40113 effective date extended to 3-23-90....52398
663 Restrictions...41594, 3747, 11021, 25977, 31053
Temporary regulations...47773, 51886
Specifications....1036, 14837
Reapportionment....31187
663.7 Introductory text revised; (l) and (m) added....31
669.7 (c) amended; (m) added; interim....50625
669.21 Existing text designated as (a); (b) added; interim....50625
672 Temporary regulations....40394, 41101, 41977, 47212
Temporary regulations...3230, 3409, 7902, 14978, 17442, 18605, 22795, 22796, 22917, 22918, 23746, 26693, 27643, 29023, 30235
Temporary regulations...31603, 32260, 32261, 33912, 34263
Corrected....14286
Technical correction....12990
Inseason adjustments....19738
672.2 Amended....50395
Amended....4846, 9891
Corrected....1036

Page

Amended; interim; eff. to 11-10-90....33720
672.3 (b) revised....50397
672.5 (b) and (c) redesignated as (d) and (e); (a) and new (d) heading revised; new (b) and (c) added....50397
(c)(2)(i) and (iii)(B) corrected; (c)(2)(ii) added....1036
(c)(3) removed....34934
672.6 Suspended; eff. to 9-28-90....12833
672.7 (d) added....50401
672.20 (a)(2) and (f)(1) revised....50401
(f)(2) temporarily suspended; (f)(3) added; eff. to 12-31-90....50401
(c)(2) redesignated as (c)(3); new (c)(2) added....32
(f)(1), (3)(ii), and (3)(iii) suspended; (f)(4) and (5) added; eff. to 5-15-90....5997
(i) added; interim....6399
(c)(2) revised; (c)(3) through (c)(6), (g) and (h) added....9891
(i) removed....19267
Effective date extended to 8-13-90....20466
(f)(1)(ii) and (3)(ii) suspended; (f)(1)(iii) and (3)(iv) added; interim; eff. to 11-10-90....33720
672.22 (a)(2)(i)(B) and (ii)(C) amended; (a)(2)(i)(C) and (ii)(D) added....33
672.23 Revised....50401
Revised....33
672.24 (c) revised; eff. to 12-31-92....50401
(a) revised....33
Heading revised; (b) and (c) redesignated as (c) and (d); new (b) added; interim; eff. to 11-10-90....33721
672.27 Revised....50404
Revised....4846
674 Temporary regulations....30717
Temporary regulations...33721, 35436
674.21 (a)(2) revised....29217
675 Temporary regulations....41101, 43823, 49298, 53323
Temporary regulations....3229,

NOTE 1: **Boldface page numbers** indicate 1990 changes.
NOTE 2: **Boldface entries indicate August changes.**

CHANGES OCTOBER 2, 1989 THROUGH AUGUST 31, 1990

Page
7337, 7716, 8145, 8954, 10246, 10780, 22919, 26208, 26450, 27643, 27823, 30004
Temporary regulations...31392, 32094, 32421, 35437
Inseason adjustments.....41977, 46619, 47683, 51200, 51886
Prohibition on receipt rescinded.....46268, 53323
Prohibition of receipt.....47684
Specifications; eff. to 1-1-91.....1434
Catch monitoring.....14094
675.2 Amended.....50404
Amended.....4847, 8143, 9892
Amended; interim; eff. to 11-10-90.....33721
675.3 (b) revised.....50404
675.5 (b) redesignated as (d); (a) and (d) heading revised; new (b) and (c) added.....50408
(c)(3) removed.....34934
675.7 (e) added.....50408
(e) correctly designated.....1036
675.20 (a)(1) Table 1 revised.....8143
(a)(2) revised.....50408
(e)(2) (ii) and (3)(iii) amended; (e)(2)(iii) and (3)(iv) added.....33
(j) added; interim.....6399
(a)(8) revised; (h) and (i) added.....9892
(j) removed.....19267
675.21 (c)(2) suspended; (c)(5) added; interim; eff. to 11-10-90.....33721
675.22 (f) added.....50408
675.23 Added.....50408
Revised.....33
675.24 Added.....50408
(d) and (e) added.....33
675.25 Added.....50408
Revised.....4848

Title 50—*Proposed Rules:*

16.....43097
.....1851
17.....40444-40458, 41470-41475, 42270, 42524, 42529, 42813-42820, 43835, 45773, 46956, 47798, 48723, 48781, 50006, 51432, 52430, 52834, 53132

Page
.....761, 886, 1230, 1486, 1488, 2541, 4209, 6020, 6022, 6184, 6660, 6726, 7746, 7920, 9150, 9472, 9741, 10083, 11230, 11413, 11625, 13299, 13576, 13578, 13919, 17465, 17469, 17473, 17475, 17552, 17555, 17646, 17648, 18010, 18357, 18844, 20483, 21154, 21207, 21760, 23109, 24133, 25341, 27270, 27662, 28665, 29072, 29865, 30727, 31610, 31612, 31860, 31864, 32103, 32271, 32276, 33737, 34943
18.....32651
20.....6584, 9618, 15249, 23178, 28247, 28352, 28362, 28570, 28573, 28577, 29146, 32348, 33842
23.....41282, 41475, 51432
24.....41295
32.....19968, 30014
33.....46427
.....19968
36.....13922
40.....23522
80.....13166
92.....30727
200—299 (Ch. II).....26334
215.....21630, 23778
216.....41654, 46086
.....22042, 35328
222.....40699, 47094
227.....10260, 29792, 29793, 35156
228.....40703, 50785, 53135
.....1685, 3074, 4212, 10475, 30943
251.....8157, 32277
264.....40779, 53660
.....23565
265.....41296, 53660
269.....23565
301.....47694
.....1491, 6295
611.....40716, 41855, 42312, 46743, 46748, 47694, 52971
.....21410, 21411, 28247, 33340, 33737, 34034
628.....51437
.....652, 2853, 4049, 4212
630.....53661
.....28247
640.....48058
641.....41297, 42439
.....8158, 12393
642.....2118, 5242, 6726, 11414, 14981, 25986
646.....28066, 29075, 31406, 33143
647.....29668, 33337
650.....40463, 41902, 42439
651.....40466, 42439
.....38, 1853, 5863, 12237, 24289-24290, 28786
652.....48656, 53342
.....3416
655.....47799, 51550
656.....25677
658.....447, 5246, 7747
662.....19284, 28247, 28787, 30257

NOTE 1: **Boldface page numbers** indicate 1990 changes.
NOTE 2: **Boldface entries indicate August changes.**

CHANGES OCTOBER 2, 1989 THROUGH AUGUST 31, 1990

Title 50—*Proposed Rules—Con.* Page

663 ..... 41855, 42312, 47694
..... 34034
669 ..... 25346, 28787
672 ..... 40716, 46743, 51042
..... 33340, 33737
674 ..... 23454, 28661, 28789
675 ..... 40716, 46748, 51042, 53135
..... 33340, 33737
683 27479
685 27481
831 21552
842 21552
870 21552
890 21552

NOTE 1: **Boldface page numbers** indicate 1990 changes.
NOTE 2: **Boldface entries indicate August changes.**

Additions to Table I, August 1990

This table lists the sections of the U.S. Code, U.S. Statutes at Large, Public Laws, and Presidential documents which are being added to Table I as a result of authority citations carried in the **Federal Register** during January through August 1990. Recent legislation is carried by public law number.

Table I is in the CFR Index and Finding Aids revised as of January 1, 1990. Additions during 1989 are in the December 1989 LSA (List of CFR Sections Affected).

In order to determine the **Federal Register** page number of a parallel CFR citation, consult this LSA and the appropriate Annual Issue of the LSA for that CFR title.

U.S. Code:	CFR
2 U.S.C.	
178	36 Part 704
433	11 Part 116
434	11 Part 116
438	11 Parts 106, 116
441a—441b	11 Part 116
451	11 Part 116
5 U.S.C.	
551 et seq	22 Part 171
551—553	44 Part 18
551—552a	32 Part 518
552	27 Part 24
552a	12 Part 411
	32 Part 287
601 et seq	44 Part 18
901 et seq	28 Part 45
2302	5 Part 1209
5101—5108	32 Part 518
5110—5113	32 Part 518
5115	32 Pat 518
5332—5334	32 Part 518
5341—5342	32 Part 518
5504—5509	32 Part 518
5514	17 Part 141
5701—5709	41 Part 301-16
6171 et seq	20 Parts 701-704
7154	32 Part 518
8351	5 Part 1601
8433	5 Part 1655
8437	5 Part 581
8474	5 Parts 1601, 1655
8477	29 Part 2570
App. 201	22 Part 171
7 U.S.C.	
4a	17 Part 141
136	40 Part 22
136 et seq	40 Part 34
450	9 Parts 318, 381
451—470	9 Part 381
601—695	9 Part 381
601—674	7 Part 1005
901 et seq	7 Parts 1751, 1770
1010—1012	36 Part 222
1358	7 Part 1446

7 U.S.C.—Con.	CFR
1421 et seq	7 Part 793
1455c-2	7 Part 1446
1726a	22 Part 211
1901—1906	9 Part 318
1921 et seq	7 Part 1751
8 U.S.C.:	
1101 note	24 Part 49
1153	8 Part 208
1161	7 Part 1e
	29 Part 503
1226	8 Part 208
1252—1253	8 Part 208
1255a note	45 Part 402
1283	8 Part 208
1304	8 Part 103
1521	45 Part 95
10 U.S.C.:	
113	32 Parts 282, 396
130	32 Part 518
133	32 Part 395
137	32 Parts 224, 394
218	32 Part 516
973	32 Part 64
	32 Part 98a
1037	32 Part 516
1095	32 Part 220
1102	32 Part 518
1552—1553	32 Part 516
2133	38 Part 3
2306	32 Part 516
2320—2321	32 Part 518
2328	32 Part 518
5013	32 Part 752
8013	32 Parts 813, 842
12 U.S.C.:	
93a	12 Part 5
461	12 Part 208
481—485	12 Part 208
601	12 Part 208
611	12 Part 208
1421 et seq	12 Part 960
1422a	12 Parts 910, 912, 931-933, 936-937, 941

12 U.S.C.—Con.	CFR
1422b	12 Parts 910, 912, 931-933, 936-937, 941, 955
1426	12 Part 933
1430	12 Part 960
1431	12 Parts 940, 943
1441a	12 Parts 1505, 1506, 1605, 1606, 1608, 1611
1441b	12 Part 960
1701—1715z-18	24 Part 200
1709	24 Part 291
1751b	24 Part 291
1752	12 Part 701
1766	12 Part 722
1784	12 Part 747
1787	12 Parts 724, 745, 747
1789	12 Part 722
1819	12 Part 357
1821	12 Part 1608
1823	12 Parts 357, 1611
1831	12 Part 337
1831l	12 Part 225
1995c	12 Part 747
2011	12 Part 614
2013	12 Parts 613 614, 615
2014—2015	12 Part 614
2015	12 Part 613
2017—2018	12 Parts 613, 614
2019—2020	12 Parts 613, 615
2071	12 Part 614
2073	12 Part 613
2073—2075	12 Parts 614, 615
2075	12 Part 613
2076	12 Part 615
2091	12 Part 614
2093	12 Parts 613, 614, 615
2094	12 Part 614
2096	12 Part 614
2122	12 Parts 613, 614, 615
2124	12 Part 614
2128	12 Parts 613, 614, 615
2129	12 Parts 613, 614
2131	12 Part 614
2141	12 Part 614
2143	12 Part 613
2149	12 Part 614
2183	12 Part 614
2206—2207	12 Part 614
2211	12 Part 615
2279a	12 Part 614
2279a-a	12 Part 614
2279b—2279b-2	12 Part 614
2279f	12 Part 614
2279f-1	12 Part 614
2279aa	12 Part 614
2279aa-5	12 Part 614
2801	12 Part 938
2901	12 Parts 25, 940
3310	12 Parts 208, 225
3331—3351	12 Parts 208, 225, 323, 1608
14 U.S.C.:	
2	33 Part 80
15 U.S.C.:	
57a	12 Part 944
78m	17 Part 230
78n	17 Part 230
78o	17 Part 230
80a-29	17 Part 229
271 et seq.	15 Part 295
288n	15 Part 295
634	13 Part 146
644	13 Part 121
681 et seq.	13 Part 107
683	13 Part 107
687	13 Part 107
714b	7 Parts 719, 1413
714c	7 Parts 719, 1413
1241-1245	19 Part 12
1691	12 Part 940
1912	49 Part 591
2013	49 Part 538
2022	49 Part 591
2027	49 Part 591
2601 et seq.	40 Part 34
2605	40 Part 749
2607	40 Part 749
2615	40 Part 22
3301—3432	18 Part 2
3710b	14 Part 1240
16 U.S.C.:	
116A	37 Part 306
472	36 Part 242 50 Part 100
551	36 Part 242 50 Part 100
572	36 Part 222
668dd et seq.	36 Part 242 50 Part 100
704	50 Part 14
831—831dd	18 Part 1315
1248	49 Part 1152
1361 et seq.	50 Part 18
1531 et seq.	50 Part 23
1801 et seq.	50 Part 268
3101 et seq.	36 Part 242 50 Part 100
3371—3378	50 Part 14
4223—4244	50 Part 14
17 U.S.C.:	
116A	37 Part 306
18 U.S.C.:	
7	36 Part 242 50 Part 100
513	32 Part 516
515	32 Part 516
543	32 Part 516

18 U.S.C.—Con. CFR
798 ... 32 Part 518
1324A ... 28 Part 0
1512 ... 28 Part 551
3401 ... 32 Part 516
3500 ... 32 Part 518
3559 ... 36 Part 242
50 Part 100
3571 ... 36 Part 242
50 Part 100
3621 ... 28 Part 543
3622 ... 28 Parts 543, 549
3624 ... 28 Parts 543, 549
4005 ... 28 Parts 551, 552
4126 ... 28 Part 302
4351—4353 ... 28 Part 69
5006—5024 ... 28 Part 543
19 U.S.C.:
2419 ... 15 Part 2006
20 U.S.C.:
959 ... 45 Parts 1158, 1168
1123 ... 34 Part 669
1145g ... 34 Part 86
2791 et seq. ... 34 Part 302
2911—2952 ... 34 Part 298
2971—2976 ... 34 Part 298
2974 ... 34 Parts 76, 77
3224a ... 34 Part 86
3474 ... 34 Part 82
4011 et seq. ... 40 Part 34
21 U.S.C.:
134a ... 9 Part 82
393 ... 21 Parts 5, 7, 10, 12–16, 20, 25
451—470 ... 9 Part 318
601—695 ... 9 Parts 309, 310, 317
9 Part 318
878 ... 28 Part 0
881 note ... 19 Part 171
22 U.S.C.:
2381 ... 22 Part 227
48 Part 726
2503 ... 22 Part 311
2658 ... 22 Part 138
48 Part 607
3777—3778 ... 33 Part 117
5001 et seq. ... 15 Part 791
5001—5116 ... 31 Part 545
23 U.S.C.:
410 ... 23 Part 1313
25 U.S.C.:
2 ... 25 Part 143
13 ... 25 Part 143
396 ... 43 Part 3160
413 ... 26 Part 143
2102 et seq. ... 43 Part 3160
26 U.S.C.:
48g ... 36 Part 67
170 ... 36 Part 67
337 ... 26 Part 1
852 ... 26 Part 1

26 U.S.C.—Con. CFR
1043 ... 5 Part 2634
5001 ... 27 Part 24
5008 ... 27 Part 24
5010 ... 27 Parts 19, 197, 250, 251
5041 ... 27 Part 24
5042 ... 27 Part 24
5044 ... 27 Part 24
5061 ... 27 Part 24
5062 ... 27 Part 24
5081 ... 27 Part 24
5111—5113 ... 27 Part 24
5121 ... 27 Part 24
5122 ... 27 Part 24
5142 ... 27 Part 24
5143 ... 27 Part 24
5173 ... 27 Part 24
5206 ... 27 Part 24
5214 ... 27 Part 24
5215 ... 27 Part 24
5351 ... 27 Part 24
5353 ... 27 Part 24
5354 ... 27 Part 24
5356 ... 27 Part 24
5357 ... 27 Part 24
5361 ... 27 Part 24
5362 ... 27 Part 24
5364—5373 ... 27 Part 24
5381—5388 ... 27 Part 24
5391 ... 27 Part 24
5392 ... 27 Part 24
5511 ... 27 Part 24
5551 ... 27 Part 24
5552 ... 27 Part 24
5661 ... 27 Part 24
5662 ... 27 Part 24
5684 ... 27 Part 24
6065 ... 27 Part 24
6091 ... 27 Part 24
6109 ... 27 Part 24
6301 ... 27 Part 24
6302 ... 27 Part 24
6311 ... 27 Part 24
6651 ... 27 Part 24
6676 ... 27 Part 24
7011 ... 27 Part 24
7302 ... 27 Part 24
7342 ... 27 Part 24
7502 ... 27 Part 24
7503 ... 27 Part 24
7606 ... 27 Part 24
7805 ... 27 Part 24
7851 ... 27 Part 24
27 U.S.C.:
205 ... 27 Parts 12, 16
28 U.S.C.:
519 ... 28 Part 0
2112 ... 5 Part 2429

CFR

29 U.S.C.:
201 et seq.....29 Parts 510, 517
744.....34 Part 396
793.....41 Part 60-30
794.....45 Part 707
1108.....29 Part 2570
1314.....29 Part 2619
1579.....20 Part 636
2201—2271.....34 Part 346

30 U.S.C.:
226.....36 Part 228
352.....36 Part 228
814.....30 Part 104
957.....30 Part 104

31 U.S.C.:
321.....31 Parts 2, 21
783.....4 Part 25
1352.....7 Part 3018
10 Part 601
12 Part 411
13 Part 146
14 Part 1271
15 Part 28
18 Part 1315
22 Parts 138, 227, 311, 519, 712
24 Part 87
28 Part 69
29 Part 93
31 Part 21
32 Part 21
32 Part 282
34 Part 82
38 Part 45
40 Part 34
41 Part 105-69
43 Part 18
44 Part 18
45 Parts 93, 604, 1158, 1168, 1230
49 Part 20
3701—3719.....10 Part 15
3701.....7 Part 1900
3710.....32 Part 518
3729.....32 Part 516
3801 et seq.....28 Part 0
3801—3812.....22 Part 35
6301 et seq.....14 Part 1271
6301—6308.....10 Part 601
9301.....27 Part 24
9303.....27 Part 24
9304.....27 Part 24
9306.....27 Part 24
9701.....25 Part 143
36 Part 222

33 U.S.C.:
151.....33 Part 80
426p.....44 Part 207
1231.....33 Parts 154, 156
46 Part 39

33 U.S.C.—Con. CFR
1251 et seq.....40 Part 34
1312.....46 Part 91
1361.....40 Part 22
1381—1387.....40 Part 35
1415.....40 Part 22

35 U.S.C.:
181—188.....32 Part 518

38 U.S.C.:
101.....38 Part 3
210.....38 Part 45
210c.....38 Part 3
1411.....38 Part 3
1412.....38 Part 3
1602.....38 Part 3
1652.....38 Part 3
1831.....38 Part 36
2012.....41 Part 60-30

40 U.S.C.:
486.....41 Parts 105-69, 301-15
48 Parts 607, 3501-3510, 3513-3517, 3519, 3520, 3522, 3524, 3525, 3527-3529, 3531-3533, 3536, 3537, 3524, 3543, 3551-3553, 3570, 4426, 4433

41 U.S.C.:
51.....32 Part 516
60.....32 Part 516
701 et seq.....22 Part 519

42 U.S.C.:
263a.....42 Part 493
300f.....40 Part 34
602.....45 Part 95
663—682.....5 Part 581
1302.....20 Part 625
42 Parts 414, 493
1320a-1.....42 Part 413
1395l.....42 Part 414
1395u.....42 Part 411
1395x.....42 Part 493
1395hh.....42 Part 414
1395pp.....42 Part 411
1395rr.....42 Part 414
1395tt.....42 Part 413
1396.....45 Part 95
1441.....24 Part 291
1441a.....24 Part 291
1857f-10.....14 Part 34
1870.....45 Part 604
1986.....12 Part 940
2162.....32 Part 518
2473.....14 Part 1263
3535.....24 Parts 49, 87, 291
3535.....24 Part 961
3601 et seq.....32 Part 301
3601-3619.....12 Part 940
3711 et seq.....28 Part 69
3801—3812.....22 Part 35
4321.....21 Part 25

42 U.S.C.—Con. CFR
4331 et seq. 43 Part 3160
4951 et seq. 45 Part 1230
5060 45 Part 1230
5164 20 Part 625
5189a 20 Part 625
5601 et seq. 28 Part 69
6101 et seq. 44 Part 7
6901 et seq. 40 Part 34
6912 40 Part 22
6928 40 Part 22
6939 42 Part 90
6991—6992 40 Part 22
7254 10 Part 601
7401 et seq. 40 Part 34
7545 40 Part 22
9601 40 Part 34
9601 et seq. 40 Part 373
9601—9657 40 Part 300
9603 40 Part 302
9604 40 Part 302
9615 42 Part 90
10601 et seq. 28 Part 69
11045 40 Part 355
11048 40 Part 355
11049 40 Part 355
11901 et seq. 24 Part 961
43 U.S.C:
1733 36 Part 242
50 Part 100
44 U.S.C.:
33 32 Part 518
2104 36 Part 1284
3102 36 Part 1222
47 Part 1
3105 47 Part 1
46 U.S.C.:
1710a 46 Part 586
2113 46 Parts 91, 190
3301 et seq. 36 Part 1220
3306 46 Part 39
3703 46 Part 39
3715 46 Part 39
8105 46 Part 404
9309—9304 46 Part 404
46 U.S.C. Appendix:
1114 46 Part 203
1175 46 Part 203
1223 46 Part 203
1714 46 Part 586
47 U.S.C.:
332 47 Part 90
49 U.S.C.:
322 49 Part 20
1381 14 Part 382
1511 14 Part 129
1523 14 Part 13
3102 49 Part 1067
10101 49 Part 1022
10301 49 Part 1091

49 U.S.C.—Con. CFR
10306 49 Part 1091
10311 49 Part 1091
10321 49 Parts 1022, 1091
10329 49 Part 1044
10330 49 Part 1044
10502 49 Part 1091
10521 49 Parts 1061, 1091
10541 49 Part 1070
10543—10544 49 Part 1070
10561—10562 49 Part 1091
10701—10705 49 Part 1091
10721—10724 49 Part 1091
10741—10744 49 Part 1091
10761—10763 49 Part 1091
10766 49 Part 1091
10921—10922 49 Part 1091
10922 49 Parts 1067
10923 49 Part 1067
10927 49 Part 1067
10928 49 Part 1091
10929 49 Part 1010
11101 49 Parts 1061, 1091
11102—11103 49 Part 1091
11106 49 Part 1058
11108 49 Part 1091
11349 49 Part 1091
11501—11502 49 Part 1091
11502 49 Part 1022
11701 49 Parta 1061, 1091
11702 49 Part 1091
11705—11706 49 Parts 1044, 1091
11708 49 Part 1091
10921—10922 49 Part 1091
10922 49 Parts 1067, 1091
10923 49 Part 1067
10927 49 Part 1067, 1084
11904 49 Part 1091
11906 49 Part 1091
11909—11910 49 Part 1091
11914 49 Part 1091
49 U.S.C. App.:
106 14 Parts 61, 67
1348 14 Part 34
1354 14 Parts 34, 61, 67
1355 14 Parts 61, 67
1421 14 Parts 34, 61, 67
1422 14 Parts 61, 67
1423 14 Part 34
1427 14 Parts 61, 67
1519 14 Part 15
1655 33 Part 52
1807 45 Part 1340
1808 45 Part 1340
50 U.S.C.:
404 44 Parts 334, 336
1701 et seq. 15 Part 791
2061 et seq. 44 Part 334

CFR

50 U.S.C. App.:
2061 et seq.....44 Part 336
2401—2420.....15 Part 788
U.S. Statutes at Large:
48 Stat.:
31.....7 Part 1005
52 Stat.:
1034—1035.....25 Part 226
61 Stat.:
136.....29 Part 1401
98 Stat.:
294.....19 Parts 353, 355
924.....26 Part 1
102 Stat.:
1107.....19 Parts 353, 355
1439.....15 Part 295
103 Stat.:
511.....12 Part 34
2106.....47 Part 1
Public Laws:
95-223.....15 Part 791
97-449.....14 Part 67
99-440.....15 Part 791
100-4.....40 Part 421
100-77.....24 Part 882
100-202.....7 Part 1786
100-203.....29 Part 2619
100-233.....12 Part 614
100-300.....42 Part 413
100-323.....38 Part 21
100-404.....49 Part 538
100-418.....15 Parts 295, 2006
19 Parts 353, 355
100-456.....32 Part 98a
100-460.....7 Part 1786
100-485.....42 Part 413
100-590.....13 Part 107
100-647.....20 Part 404
101-25.....33 Part 52
101-60.....18 Part 272
101-73...12 Parts 34, 323, 722, 1608, 1609
101-82.....7 Part 136
101-121.....7 Part 3018
10 Part 601

Public Laws—Con. CFR
12 Part 411
13 Part 146
14 Part 1271
15 Part 28
18 Part 1315
22 Parts 138, 227, 311, 519, 712
24 Part 87
28 Part 69
29 Part 93
31 Part 21
32 Part 282
34 Part 82
38 Part 45
40 Part 34
41 Part 105-69
43 Part 18
44 Part 18
45 Parts 93, 604, 1158, 1168, 1230
49 Part 20
101-147.....7 Part 246
101-157.....29 Parts 510, 517
101-162.....13 Part 107
101-164.....14 Parts 121, 135, 252
101-165.....32 Part 199
101-189.....32 Part 286h
101-202.....7 Part 1980
101-221.....19 Part 357
101-234.....42 Part 413
101-239.....29 Part 2610
47 Part 1
101-687.....38 Part 21
Presidential Documents:
Executive Orders:
10480.....44 Part 336
11063.....12 Part 940
11609.....17 Part 141
41 Part 301-16
12127.....44 Part 18
12148.....44 Parts 18, 336
12163.....48 Part 726
12215.....33 Part 117
12291.....44 Part 18
12356.....5 Part 1312
12532.....15 Part 791
12571.....15 Part 791
12600.....22 Part 171
32 Part 518
12656.....44 Part 336
12657.....44 Part 18
12673.....20 Part 625
44 Part 206
12674.....28 Part 45
12685.....5 Part 315
12674.....12 Part 1605
12699.....44 Part 18
Reorganization Plans:
1950 Plan No. 6.....31 Part 21

Reorganization Plans—Con.	CFR
1970 Plan No. 4	50 Part 263

Reorganization Plans—Con.	CFR
1978 Plan No. 3	44 Part 18
	48 Parts 4426, 4433

Removals from Table I, August 1990

This table lists the sections of the U.S. Code, U.S. Statutes at Large, Public Laws, and Presidential documents which are being removed from Table I as a result of documents published in the **Federal Register** during January through August 1990.

Table I is in the CFR Index and Finding Aids revised as of January 1, 1990. Removals during 1989 are in the December 1989 LSA (List of CFR Sections Affected).

In order to determine the **Federal Register** page number of a parallel CFR citation, consult this LSA and the appropriate Annual Issue of the LSA for that CFR title.

U.S. Code:	CFR
5 U.S.C.:	
552	32 Parts 224, 287
552a	1 Part 461
	27 Part 231
553	18 Part 271
	21 Part 338
	49 Part 1143
554	21 Part 338
702—704	21 Part 338
8171 et seq.	20 Parts 701-704
App. 2	21 Part 5
7 U.S.C.:	
450 et seq.	9 Parts 318
601—674	7 Part 949
1011	36 Part 222
1421	7 Part 793
1441 note	7 Part 793
1444	7 Part 793
1693	22 Part 211
1801 note	7 Part 719
1901 et seq.	9 Part 318
1989	7 Part 1951
2243	8 Part 103
8012	32 Parts 813, 836
8 U.S.C.:	
1101	8 Part 208
1158	8 Part 208
1186	20 Part 655
1186a	8 Part 242
1187	8 Part 236
1251	8 Part 242
1301—1305	8 Part 103
1351	8 Part 103
1443	8 Part 103
1454	8 Part 103
1455	8 Part 103
10 U.S.C.:	
133	32 Parts 301, 350
1076a	32 Parts 199, 842
3012	32 Part 516
5013	32 Part 752
8012	32 Parts 813, 836, 842, 847
12 U.S.C.:	
93	12 Part 5
1425b	12 Part 936
1426	12 Part 932

12 U.S.C.—Con.	CFR
1427	12 Part 932
1430	12 Part 960
1437	12 Parts 910, 912, 932-933, 936-944
1452	1 Part 460
1462	12 Part 933
1725	12 Parts 932-933, 936, 938, 940
1726	12 Parts 932-933, 936, 938, 940
1728	12 Part 933
1729	12 Part 933
1730	12 Parts 932, 933, 936, 938, 940
1730a	12 Part 933
1795c	12 Part 747
1796	12 Part 701
2001 note	12 Parts 616, 619
2243	12 Part 616
2246	12 Part 616
2252	12 Part 616
2901 et seq.	12 Part 25
15 U.S.C.:	
41—58	16 Part 414
714b	7 Part 13
16 U.S.C.:	
470 et seq.	43 Part 17
703	50 Part 14
831—831dd	18 Part 1303
1331—1340	36 Part 22
1461 et seq.	50 Part 18
3375—3376	50 Part 14
18 U.S.C.:	
54	19 Part 12
551	36 Part 222
4042	28 Part 551
4081	28 Part 551
4082	28 Part 551
4161	28 Part 551
4166	28 Part 551
5006—5024	28 Part 544, 551
5039	28 Part 544, 551
19 U.S.C.:	
1303	19 Part 355
1339	19 Part 353
1673—1673g	19 Part 353
1675	19 Part 35
1677	19 Part 353

19 U.S.C.—Con. CFR
1677a—1677h.....19 Part 353
2416.....15 Part 2006
2501 note.....19 Part 355
20 U.S.C.:
241c-1.....34 Part 302
1123.....34 Part 669
1405.....43 Part 17
3811—3876.....34 Part 298
21 U.S.C.:
71 et seq.....9 Parts 310, 317
105.....9 Part 98
114.....9 Part 82
122.....9 Part 82
371.....21 Part 179
601 et seq.....9 Parts 309, 310, 317, 318
603.....9 Part 309
604.....9 Part 309
607.....9 Part 317
621.....9 Parts 309, 317, 318
642.....9 Part 318
1174.....43 Part 17
22 U.S.C.:
2658.....22 Part 171
3926.....22 Part 171
24 U.S.C.:
161.....42 Part 306
165.....42 Parts 301, 302
177.....42 Part 303
25 U.S.C.:
2102.....43 Part 3160
26 U.S.C.:
5001.....27 Part 240
5008.....27 Part 240
5041.....27 Part 240
5042.....27 Part 240
5044.....27 Part 240
5061.....27 Part 240
5062.....27 Parts 231, 240
5081.....27 Parts 231, 240, 250
5111—5113.....27 Parts 231, 240
5121—5122.....27 Part 231, 240
5142.....27 Parts 231, 240
5143.....27 Parts 231, 240
5172.....27 Part 231
5173.....27 Part 240
5178.....27 Part 231
5205.....27 Part 251
5206.....27 Part 240
5214.....27 Part 240
5215.....27 Part 240
5351.....27 Part 240
5352.....27 Part 231
5353.....27 Part 240
5354.....27 Part 240
5356.....27 Part 231
5357.....27 Part 240
5361.....27 Part 240
5362.....27 Part 240
5363.....27 Parts 231, 240

26 U.S.C.—Con. CFR
5364—5373.....27 Part 240
5367—5369.....27 Part 231
5381—5388.....27 Part 240
5391.....27 Part 240
5392.....27 Part 240
5551.....27 Part 240
5552.....27 Parts 231, 240
5661.....27 Parts 231, 240
5662.....27 Part 240
5684.....27 Part 240
6065.....27 Parts 231, 240
6091.....27 Part 240
6109.....27 Part 240
6301.....27 Parts 231, 240
6302.....27 Parts 231, 240
6311.....27 Parts 231, 240
6651.....27 Part 240
6676.....27 Part 240
7011.....27 Parts 231, 240
7302.....27 Part 240
7342.....27 Parts 231, 240
7502.....27 Part 240
7503.....27 Part 240
7606.....27 Parts 231, 240
7805.....27 Parts 231, 240
7851.....27 Part 240
28 U.S.C.:
509.....28 Part 551
542.....28 Part 0
1746.....8 Part 103
29 U.S.C.:
205...29 Parts 601-604, 606, 608-615, 617, 657, 661, 670-673, 675, 677-678, 683, 687, 689, 690, 694
206...29 Parts 545, 601-604, 606, 608-615, 617, 657, 661, 670-673, 675, 677-678, 683, 687, 689, 690, 694
207.....29 Part 694
208...29 Parts 601-604, 606, 608-615, 617, 657, 661,670-673, 675, 677-678, 683, 687, 689, 690, 694
211.....29 Parts 545, 695
706.....43 Part 17
712.....29 Part 1401
744.....34 Part 396
794.....14 Part 382
801 et seq...20 Parts 675-680, 685, 688-689
1132.....29 Part 2570
1135.....29 Part 2570
1341.....29 Part 2619
31 U.S.C.:
952.....10 Part 15
3716.....7 Part 13
9301.....27 Part 240
9701.....8 Part 103
50 Part 14

CFR

33 U.S.C.:
499 ..... 33 Part 117
1321 ..... 46 Part 91
42 U.S.C.:
216 ..... 42 Part 74
293g ..... 42 Part 57
421 ..... 20 Part 422
1320a-1 ..... 42 Parts 100, 413
1395ff ..... 20 Part 422
1437a—1437d ..... 24 Part 905
1437g ..... 24 Part 905
1437i—1437j ..... 24 Part 905
1437n ..... 24 Part 905
2138 ..... 10 Part 50
2201 ..... 10 Part 72
2457 ..... 14 Part 1240
3181 et seq. ... 13 Parts 500, 510, 520, 530, 540, 550, 560, 580, 581, 590
3192 ..... 13 Part 551
3194 ..... 13 Parts 552, 555
3204 ..... 13 Part 540
3211 ... 13 Parts 500, 510, 520, 530, 540, 550, 551-552, 555, 560, 580, 581
4321 et seq. ..... 43 Part 3160
4581 ..... 43 Part 17
5177 ..... 20 Part 625
7101 ..... 18 Part 277
7101 et seq. ..... 18 Parts 271
9620 ..... 40 Part 300
11003 ..... 40 Part 355
11045 ..... 40 Part 355
11049 ..... 40 Part 355
44 U.S.C.:
3501 et seq. ..... 9 Part 309
46 U.S.C. Appendix:
1714 ..... 46 Part 586
45 U.S.C.:
231 ..... 20 Part 212
231b ..... 20 Part 212
46 U.S.C.
2213 ..... 46 Part 190
47 U.S.C.
151—155 ..... 47 Part 99
301—609 ..... 47 Part 99
49 U.S.C.:
Preceding Sec. 1 ..... 49 Part 1091
5 ..... 49 Part 1067
106 ..... 14 Part 61
302—304 ..... 49 Part 1061
304 ..... 49 Parts 1022, 1044
305 ..... 49 Part 1022
307 ..... 49 Part 1067
307—309 ..... 49 Part 1061
309 ..... 49 Part 1067
311—312 ..... 49 Part 1067
316 ..... 49 Part 1061
321 ..... 49 Part 1044
903—904 ..... 49 Part 1070
909 ..... 49 Part 1067

49 U.S.C.—Con. CFR
1003 ..... 49 Parts 1083, 1084
1010 ..... 49 Parts 1067, 1085
1012 ..... 49 Part 1083
1324 ..... 14 Part 382
1354 ..... 14 Parts 61, 67
1355 ..... 14 Parts 61, 67
1371 ..... 14 Part 382
1374 ..... 14 Parts 129, 135
1376 ..... 14 Part 382
1377 ..... 14 Part 382
1386 ..... 14 Part 382
1421 ..... 14 Parts 61, 67
1422 ..... 14 Parts 61, 67
1427 ..... 14 Parts 61, 67
1522 ..... 14 Part 129
1655 ..... 33 Part 52
49 Part 240
1806 ..... 49 Part 173
10321 ..... 49 Parts 1080, 1084
10703 ..... 49 Part 1080
10721 ..... 49 Part 1331
11162 ..... 49 Part 1152
49 U.S.C. Appendix:
1475 ..... 14 Part 13
50 U.S.C.:
1701 et seq. ..... 31 Part 545
50 U.S.C. App.:
2401—2420 ..... 15 Part 388
U.S. Statutes at Large:
45 Stat.:
1479 ..... 25 Part 226
64 Stat.:
1261 ..... 28 Part 45
72 Stat.:
694 ..... 13 Part 107
78 Stat.:
147 ..... 13 Part 107
80 Stat.:
1364 ..... 13 Part 107
88 Stat.:
143 ..... 20 Part 625
146 ..... 20 Part 625
163 ..... 20 Part 625
94 Stat.:
1208 ..... 29 Part 2618
98 Stat.:
2948 ..... 19 Parts 353, 355
100 Stat.:
1086 ..... 31 Part 545
2085 ..... 19 Parts 353, 355
3515 ..... 31 Part 545
101 Stat.:
1330 ..... 29 Parts 2610, 2619
1330-293 ..... 20 Part 404
102 Stat.:
3781 ..... 20 Part 404
Public Laws:
93-502 ..... 32 Part 287

Public Laws—Con. CFR

95-521 ..... 22 Part 171
99-80 ..... 14 Part 14
99-440 ..... 31 Part 545
99-500 ..... 28 Part 551
99-514 ..... 19 Parts 353, 355
99-591 ..... 13 Part 121
99-603 ..... 45 Part 402
99-631 ..... 31 Part 545
99-661 ..... 13 Part 121
100-34 ..... 30 Part 740
100-203 ..... 20 Part 404
100-418 ..... 46 Part 586
100-485 ..... 42 Part 413
100-647 ..... 20 Part 404
100-690 ..... 19 Part 171
100-707 ..... 44 Part 206
101-73 ..... 12 Parts 950, 955
101-164 ..... 14 Part 129

Public Laws—Con. CFR

101-202 ..... 7 Part 1980
101-234 ..... 42 Part 413

Presidential Documents:

Executive Orders:

11386...13 Parts 500, 510, 520, 530, 540, 550, 555, 560, 580, 581
11593 ..... 43 Part 17
11652 ..... 5 Part 1301
11795 ..... 20 Part 625
11914 ..... 14 Part 382
12065 ..... 5 Part 1312
12250 ..... 43 Part 17
12532 ..... 31 Part 545
12535 ..... 31 Part 545

Reorganization Plans:

1947 Plan No. 3...12 Parts 910, 912, 936-944
1950 Plan No. 2 ..... 28 Part 45

1989

54 FR Page	
40627–40856	Oct. 2
40857–41038	3
41039–41236	4
41237–41428	5
41429–41576	6
41577–41816	10
41817–41942	11
41943–42286	12
42287–42462	13
42463–42798	16
42799–42944	17
42945–43032	18
43033–43166	19
43167–43264	20
43265–43414	23
43415–43574	24
43575–43794	25
43795–43934	26
43935–45728	27
45729–46042	30
46043–46220	31
46221–46354	Nov. 1
46355–46590	2
46591–46712	3
46713–46838	6
46839–47074	7
47075–47190	8
47191–47338	9
47339–47506	13
47507–47666	14
47667–47754	15
47755–47956	16
47957–48064	17
48065–48226	20
48227–48564	21
48565–48732	22
48733–48850	24
48851–49070	27
49071–49260	28
49261–49744	29
49745–49954	30
49955–50228	Dec. 1
50229–50338	4
50339–50478	5
50479–50602	6
50603–50730	7
50731–51008	8
51009–51184	11
51185–51288	12
51289–51348	13
51349–51736	14
51737–51866	15
51867–52010	18
52011–52332	19
52333–52762	20
52763–52922	21
52923–53036	22
53037–53302	26
53303–53492	Dec. 27
53493–53822	28
	29

1990

55 FR Page	
1–128	Jan. 2
129–242	3
243–418	4
419–590	5
591–708	8
709–838	9
839–990	10
991–1170	11
1171–1352	12
1353–1556	16
1557–1660	17
1661–1780	18
1781–2046	19
2047–2216	22
2217–2358	23
2359–2508	24
2509–2600	25
2601–2802	26
2803–3028	29
3029–3196	30
3197–3384	31
3385–3562	Feb. 1
3563–3714	2
3715–3934	5
3935–4164	6
4165–4394	7
4395–4596	8
4597–4828	9
4829–4980	12
4981–5204	13
5205–5432	14
5433–5562	15
5563–5832	16
5833–5954	20
5955–6230	21
6231–6350	22
6351–6590	23
6591–6782	26
6783–6968	27
6969–7288	28
7289–7470	Mar. 1
7471–7686	2
7687–7878	5
7879–8114	6
8115–8438	7
8439–8896	8
8897–9092	9
9093–9310	12
9311–9406	13
9407–9708	14
9709–9866	15
9867–10032	16
10033–10222	19

10223–10394	Mar. 20
10395–10596	21
10597–10764	22
10765–10998	23
10999–11132	26
11133–11356	27
11357–11570	28
11571–11886	29
11887–12162	30
12163–12326	Apr. 2
12327–12470	3
12471–12626	4
12627–12804	5
12805–13100	6
13101–13250	9
13251–13498	10
13499–13752	11
13753–13896	12
13897–14076	13
14077–14228	16
14229–14406	17
14407–14826	18
14827–14960	19
14961–15212	20
15213–17266	23
17267–17410	24
17411–17588	25
17589–17746	26
17747–17926	27
17927–18072	30
18073–18302	May 1
18303–18584	2
18585–18716	3
18717–18850	4
18851–19046	7
19047–19232	8
19233–19616	9
19617–19716	10
19717–19870	11
19871–20110	14
20111–20260	15
20261–20438	16
20439–20586	17
20587–20766	18
20767–20998	21
20999–21170	22
21171–21372	23
21373–21514	May 24
21515–21734	25
21735–21832	29
21833–22024	30
22025–22318	31
22319–22764	Jun. 1
22765–22888	4
22889–23064	5
23065–23182	6
23183–23418	7
23419–23538	8
23539–23698	11
23699–23884	12
23885–24070	13
24071–24212	14
24213–24546	15
24547–24854	18
24855–25070	19
25071–25296	20
25297–25600	21
25601–25814	22
25815–25944	25
25945–26198	26
26199–26418	27
26419–26628	28
26629–27170	29
27171–27440	July 2
27441–27626	3
27627–27798	5
27799–28012	6
28013–28142	9
28143–28368	10
28369–28590	11
28591–28744	12
28745–28876	13
28877–29000	16
29001–29180	17
29181–29338	18
29339–29552	19
29553–29834	20
29835–29996	23
29997–30188	24
30189–30448	25
30449–30672	26
30673–30896	27
30897–31032	30
31033–31174	31
31175–31350	Aug. 1
31351–31570	2
31571–31808	3
31809–32070	6
32071–32230	7
32231–32374	8
32375–32592	9
32593–32894	10
32895–33094	13
33095–33274	14
33275–33532	15
33533–33638	16
33639–33872	17
33873–34008	20
34009–34204	21
34205–34508	22
34509–34676	23
34677–34892	24
34893–35134	27
35135–35292	28
35293–35418	29
35419–35554	30
35555–35884	31

○

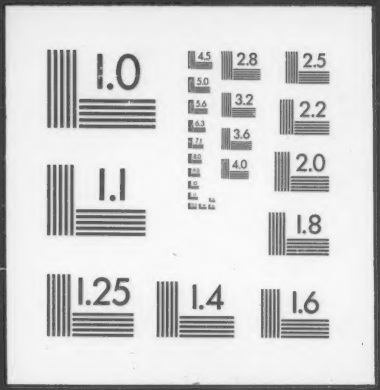
1.0
4.5
2.8
2.5
5.0
5.6
3.2
2.2
6.3
7.1
3.6
8.0
4.0
2.0
9.0
1.1
1.8
1.25
1.4
1.6